

THE VALE OF
GLAMORGAN COUNCIL
(PLANNING DIVISION)
RE-REGISTERED
HEAD OF PLANNING AND TRANSPORTATION

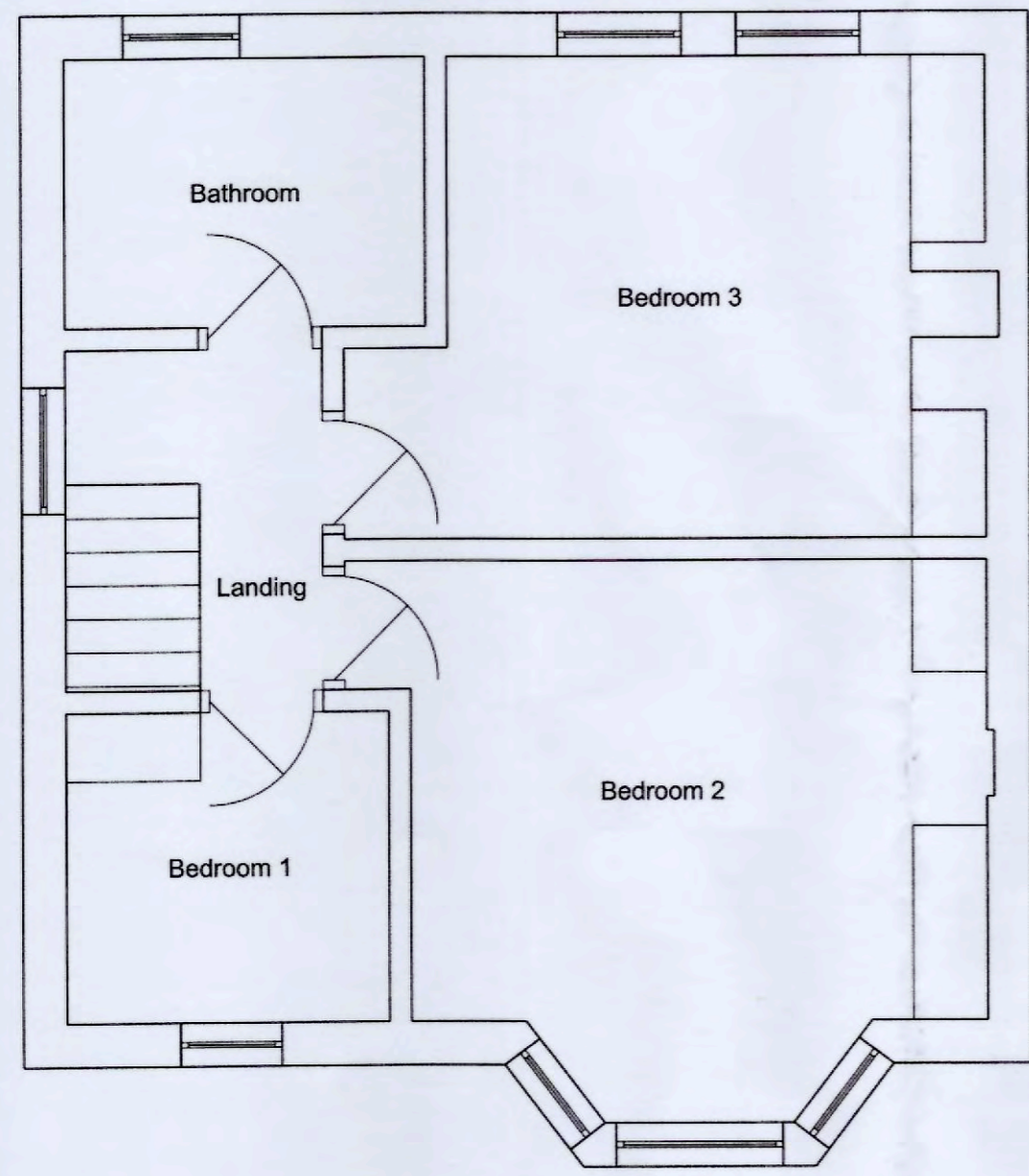

First Floor Plan
1:50

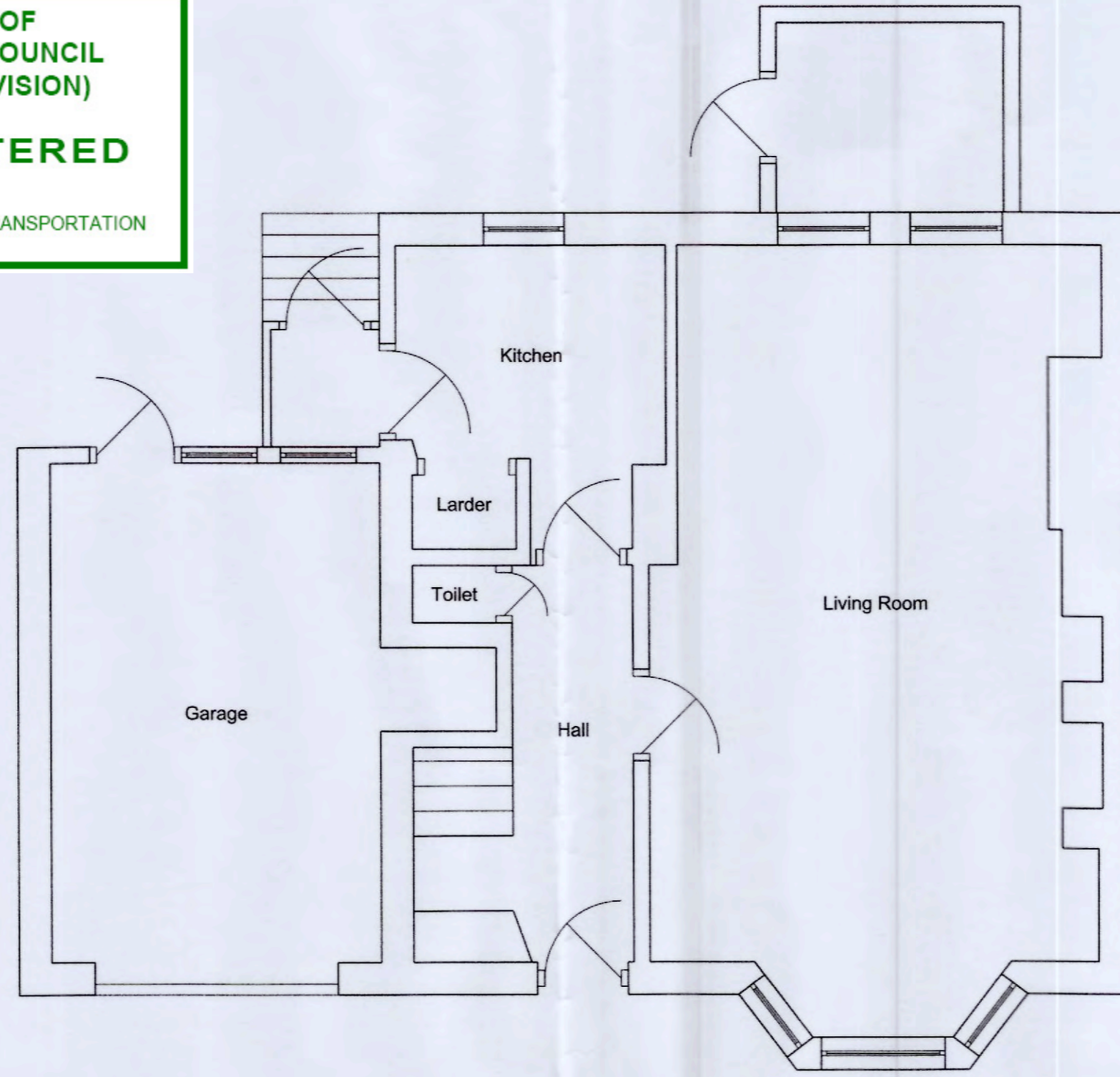

Ground Floor Plan
1:50



Location Plan
1:1250

THE VALE OF
GLAMORGAN COUNCIL
TOWN AND COUNTRY PLANNING ACT 1990
APPROVED
SUBJECT TO COMPLIANCE WITH CONDITIONS (IF ANY)



Rear Elevation
1:50



Front Elevation
1:50

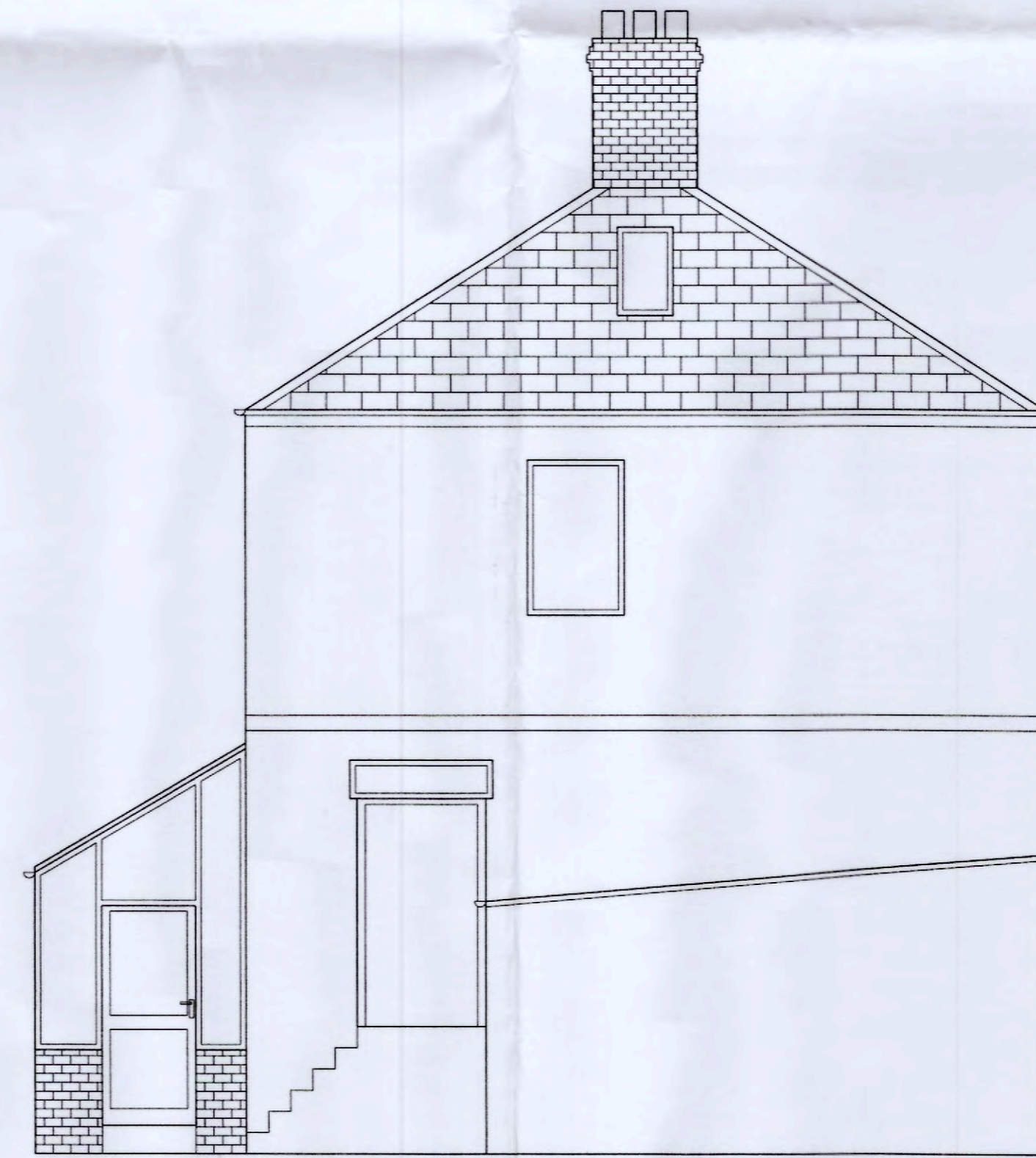

Side Elevation
1:50

14 014 71 FUL

RECEIVED
16 DEC 2014

Address 33 Pontypridd Road Barry Vale of Glamorgan CF62 7LP	Job Title Proposed 2 Storey Extension to Side and Rear	Scale at A1 As Shown
	Drawing Title Location Plan, Existing Plans and Elevations	Drawing No AR001