

THE VALE OF
 GLAMORGAN COUNCIL
 TOWN AND COUNTRY PLANNING ACT 1990
APPROVED
 SUBJECT TO COMPLIANCE WITH CONDITIONS (IF ANY)

REVISIONS:

NOTES / LEGEND:

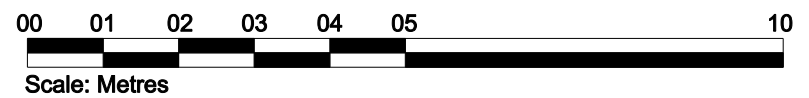
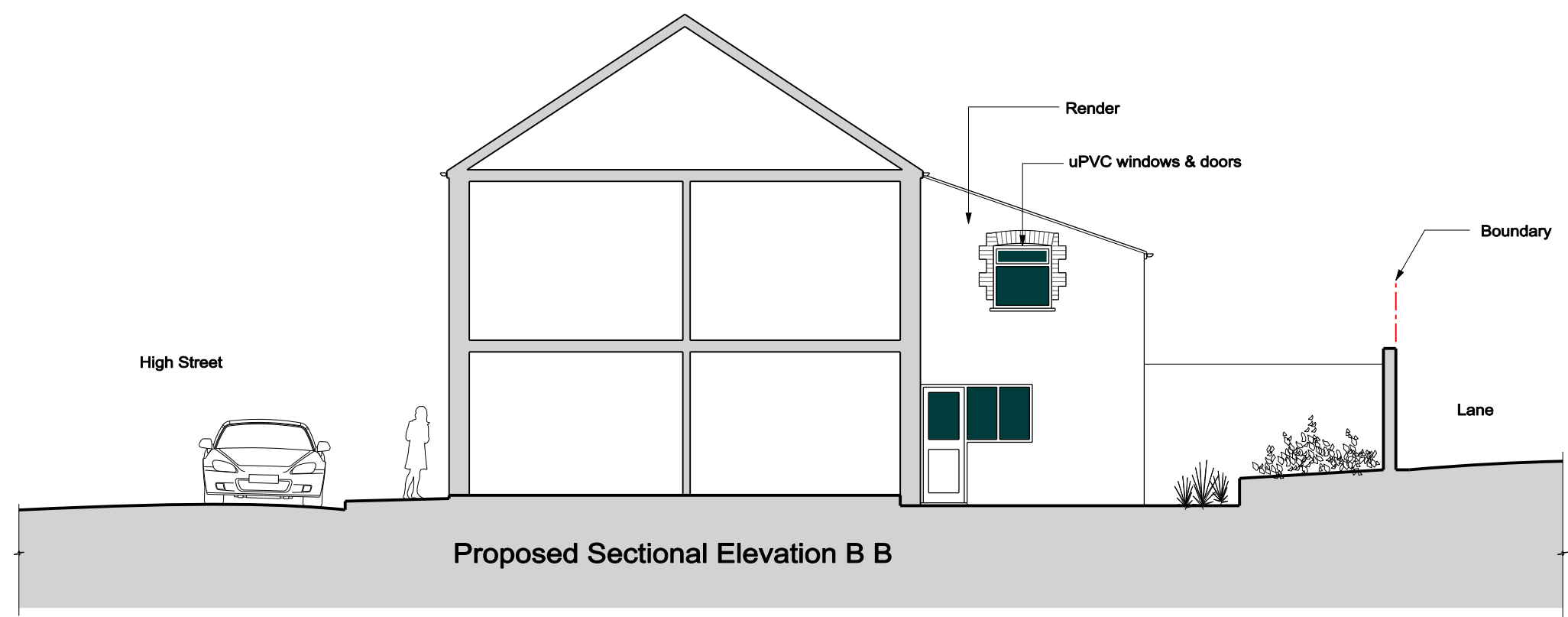

Richard Whitaker Architects Ltd

43 Plas Saint Andresse
 Penarth Haven
 Penarth
 CF64 1BW
 Tel: 029 2071 2631
 Mob: 0781 8888 070
 Email: mail@richardwhitaker.com

Project: **41 & 42 High Street,
 Barry. CF62 7YP**

Client: **Mr P Scarborough**

Title: **Proposed Sectional Elevations**

Drawing No: **P 10**

Scale: 1:100 @ A3 Date: February 2015 Revision: