

THE VALE OF  
 GLAMORGAN COUNCIL  
 TOWN AND COUNTRY PLANNING ACT 1990  
**APPROVED**  
 SUBJECT TO COMPLIANCE WITH CONDITIONS (IF ANY)

REVISIONS:

NOTES / LEGEND:

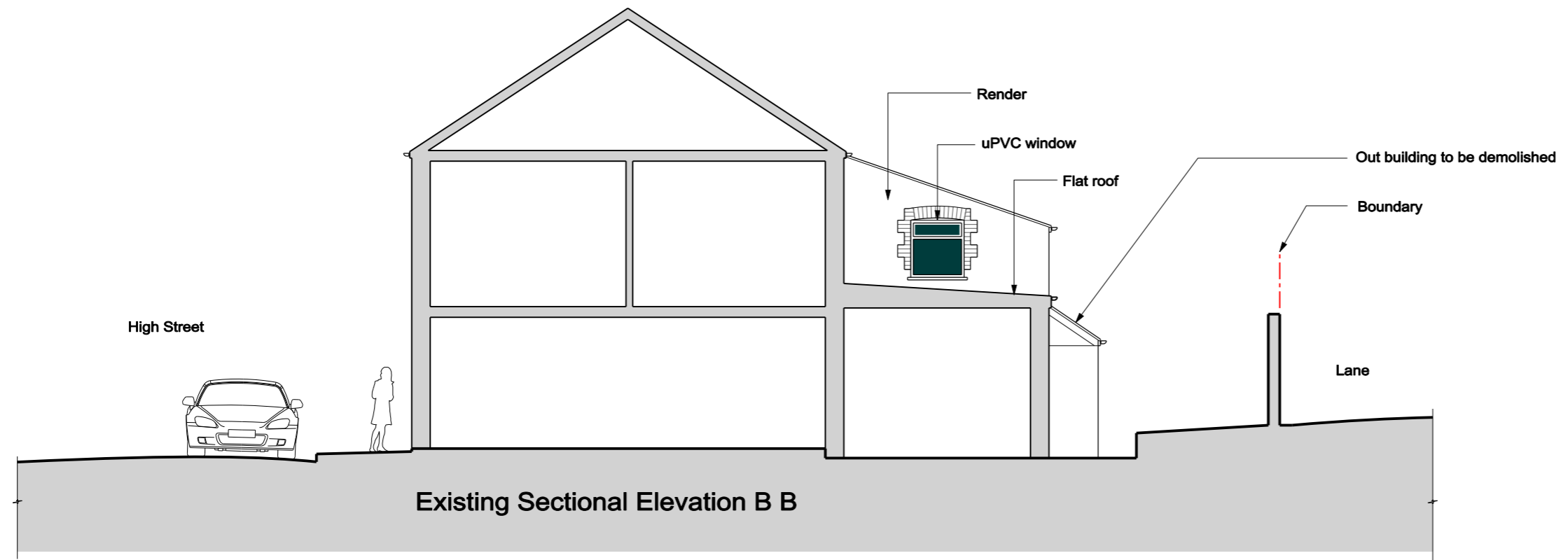

**Richard Whitaker Architects Ltd**

43 Plas Saint Andresse  
 Penarth Haven  
 Penarth  
 CF64 1BW  
 Tel: 029 2071 2631  
 Mob: 0781 8888 070  
 Email: mail@richardwhitaker.com

Project: 41 & 42 High Street,  
 Barry. CF62 7YP

Client: Mr P Scarborough

Title: Existing Sectional Elevations

Drawing No: P 09

Scale: 1:100 @ A3 Date: February 2015 Revision: