

THE VALE OF GLAMORGAN COUNCIL
SUPERSEDED

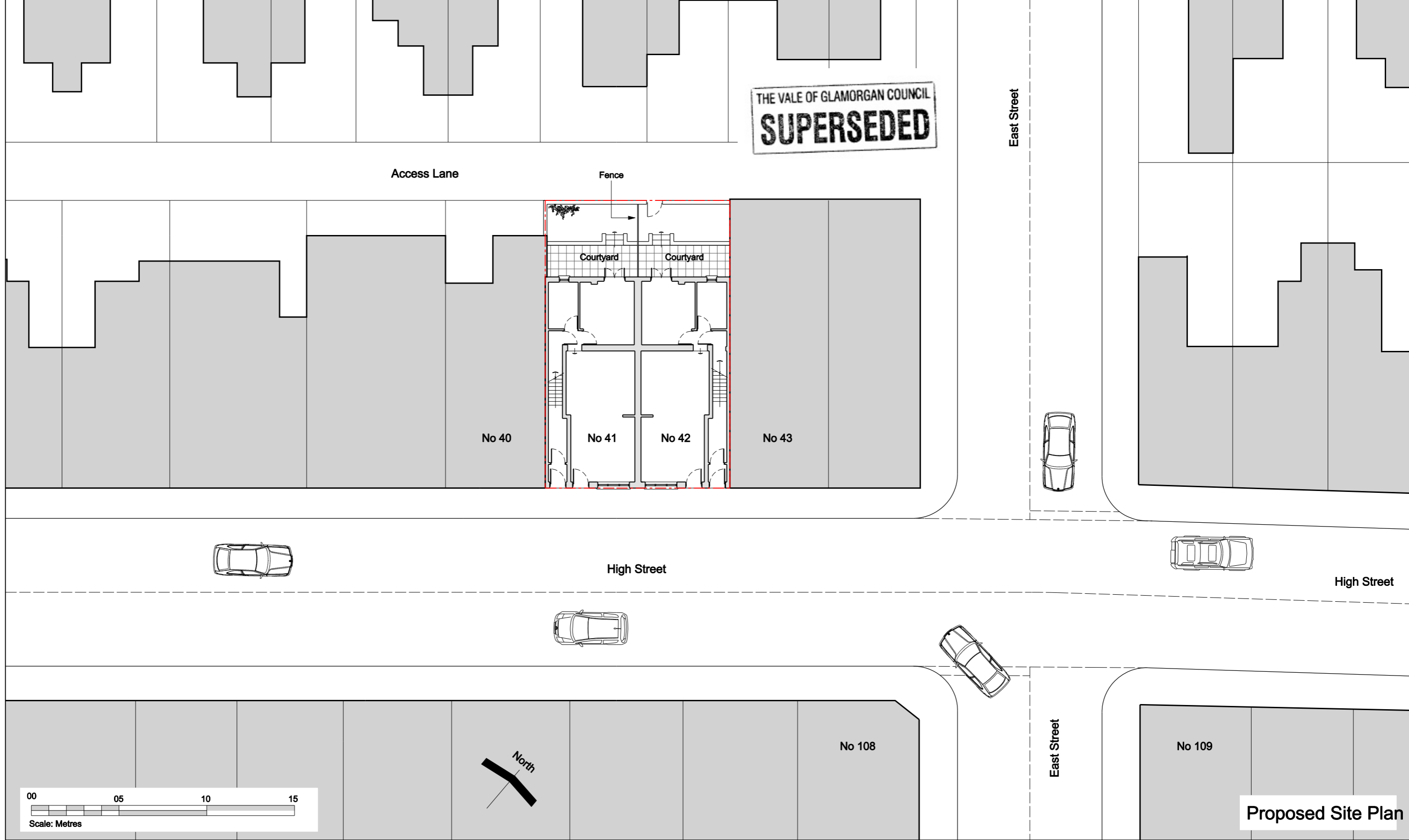

NOTES / LEGEND:

REVISIONS:

Richard Whitaker Architects Ltd

43 Plas Saint Andresse
Penarth Haven
Penarth
CF64 1BW
Tel: 029 2071 2631
Mob: 0781 8888 070
Email: mail@richardwhitaker.com

Project: 41 & 42 High Street, Barry. CF62 7YP
Client: Aneurin Evans Chemists Limited
Title: Proposed Site Plan
Drawing No: P 05
Scale: 1:200 @ A3 Date: November 2013 Revision:



Proposed Ground Floor Plan

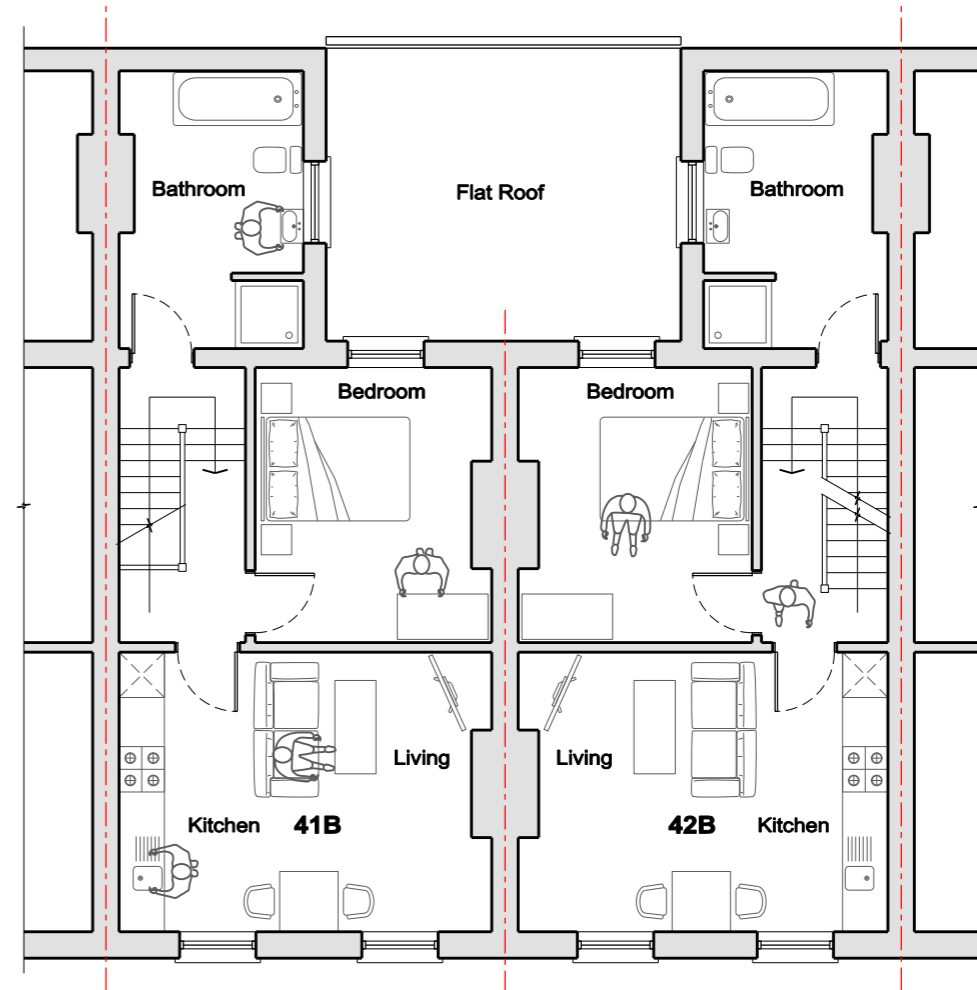

Proposed First Floor Plan

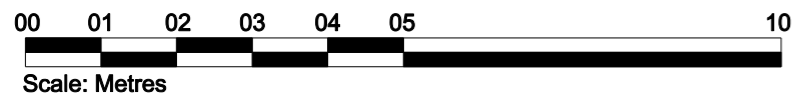

NOTES / LEGEND:

REVISIONS:

Richard Whitaker Architects Ltd

43 Plas Saint Andresse
 Penarth Haven
 Penarth
 CF64 1BW

Tel: 029 2071 2631
 Mob: 0781 8888 070
 Email: mail@richardwhitaker.com

Project: 41 & 42 High Street, Barry. CF62 7YP

Client: Aneurin Evans Chemists Limited

Title: Proposed Floor Plans
 (Sheet 01)

Drawing No: P 06

Scale: 1:100 @ A3 Date: November 2014 Revision:

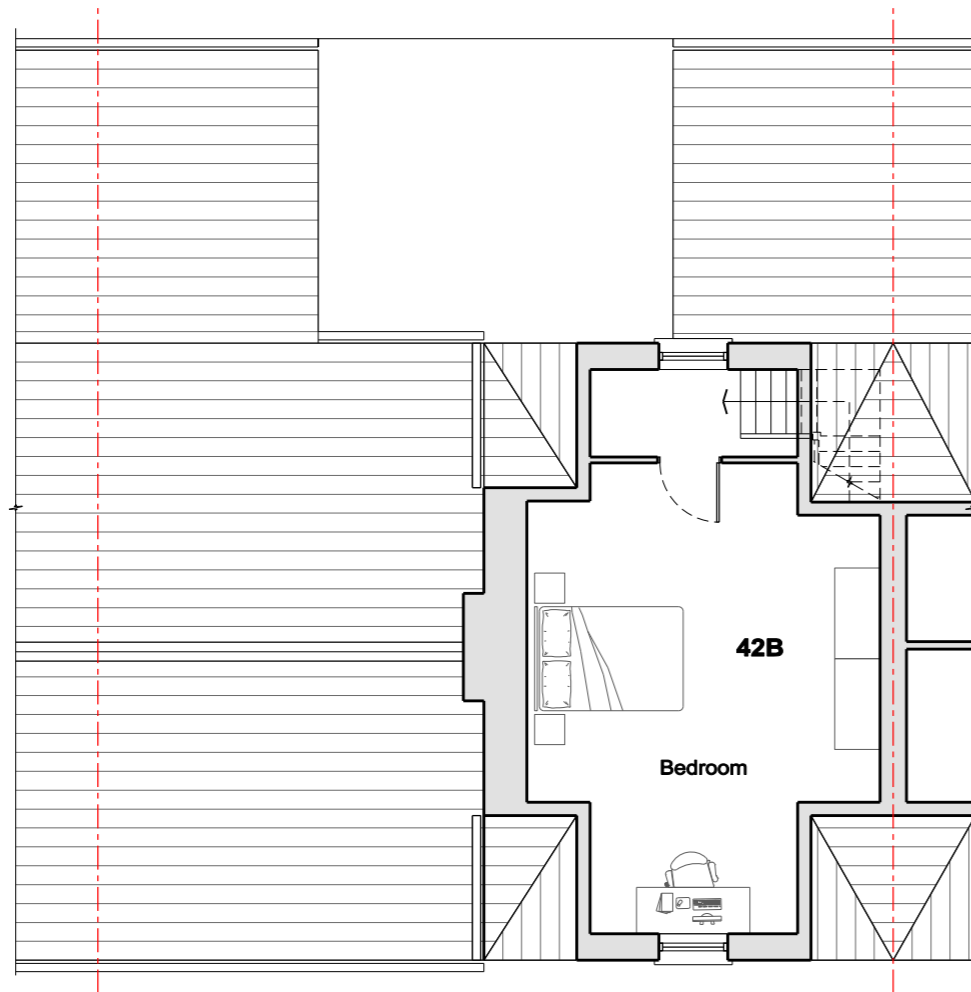

Proposed Second Floor Plan

THE VALE OF GLAMORGAN COUNCIL
SUPERSEDED



NOTES / LEGEND:

REVISIONS:

Richard Whitaker Architects Ltd

43 Plas Saint Andresse
 Penarth Haven
 Penarth
 CF64 1BW

Tel: 029 2071 2631
 Mob: 0781 8888 070
 Email: mail@richardwhitaker.com

Project: 41 & 42 High Street, Barry. CF62 7YP

Client: Aneurin Evans Chemists Limited

Title: Proposed Floor Plans
 (Sheet 02)

Drawing No: P 03

Scale: 1:100 @ A3 Date: November 2014 Revision:

THE VALE OF GLAMORGAN COUNCIL
SUPERSEDED

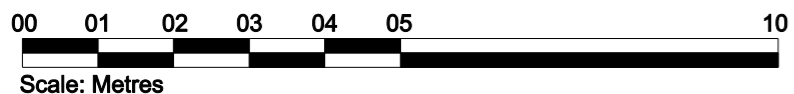

NOTES / LEGEND:

REVISIONS:

Richard Whitaker Architects Ltd

43 Plas Saint Andresse
Penarth Haven
Penarth
CF64 1BW

Tel: 029 2071 2631
Mob: 0781 8888 070
Email: mail@richardwhitaker.com

Project: 41 & 42 High Street, Barry. CF62 7YP

Client: Aneurin Evans Chemists Limited

Title: Proposed Elevations

Drawing No: P 04

Scale: 1:100 @ A3 Date: November 2014 Revision: