

THE VALE OF  
GLAMORGAN COUNCIL  
TOWN AND COUNTRY PLANNING ACT 1990  
**APPROVED**  
SUBJECT TO COMPLIANCE WITH CONDITIONS (IF ANY)

Access Lane

East Street

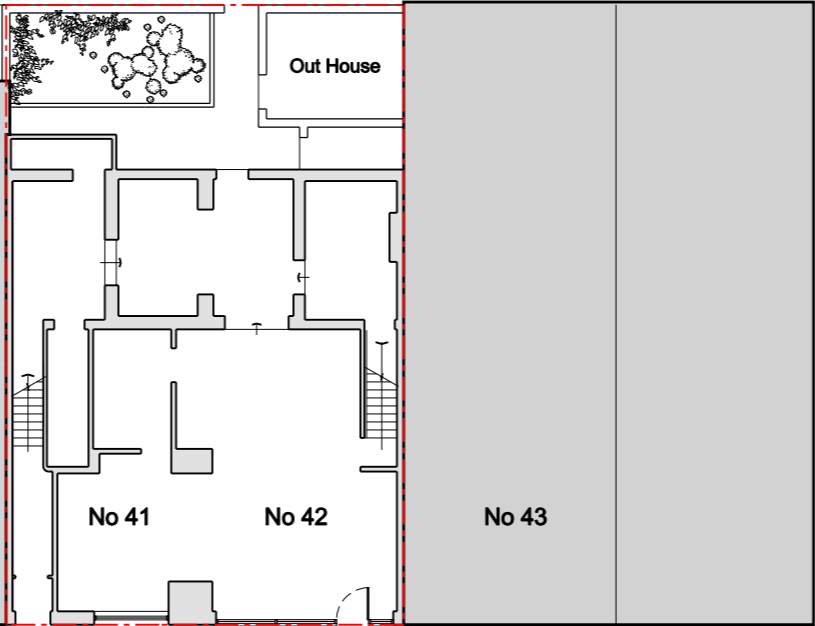

High Street

High Street

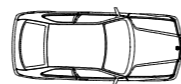
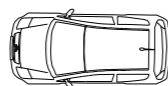

No 108

East Street

No 109

Existing Site Plan

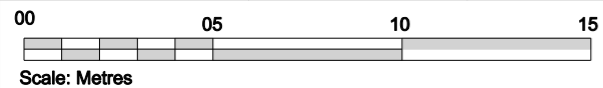

NOTES / LEGEND:

REVISIONS:

**Richard Whitaker Architects Ltd**

43 Plas Saint Andresse  
Penarth Haven  
Penarth  
CF64 1BW

Tel: 029 2071 2631  
Mob: 0781 8888 070  
Email: mail@richardwhitaker.com

Project: 41 & 42 High Street, Barry. CF62 7YP

Client: Aneurin Evans Chemists Limited

Title: Existing Site Plan

Drawing No: P 01

Scale: 1:200 @ A3 Date: November 2013 Revision:

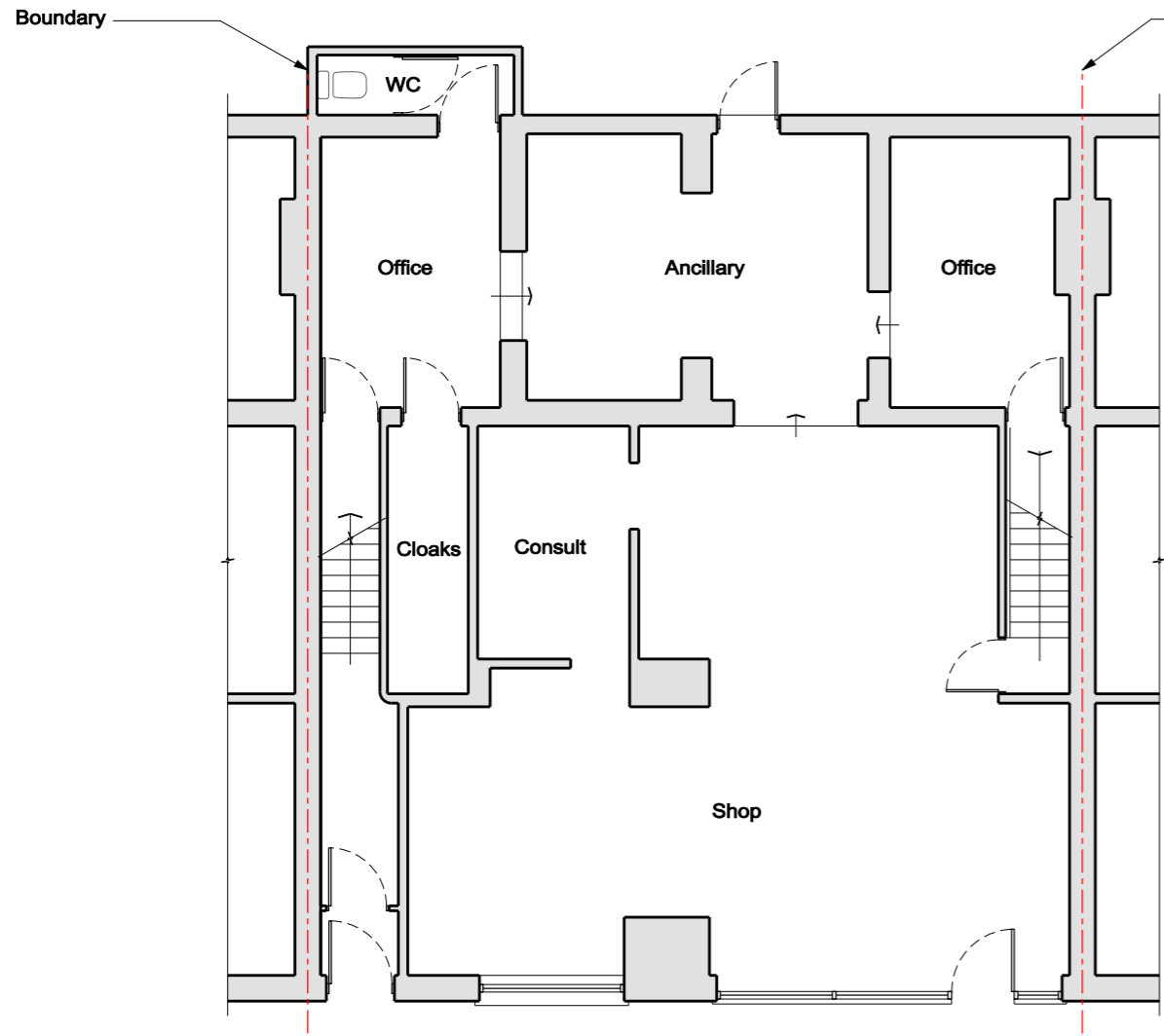

Existing Ground Floor Plan

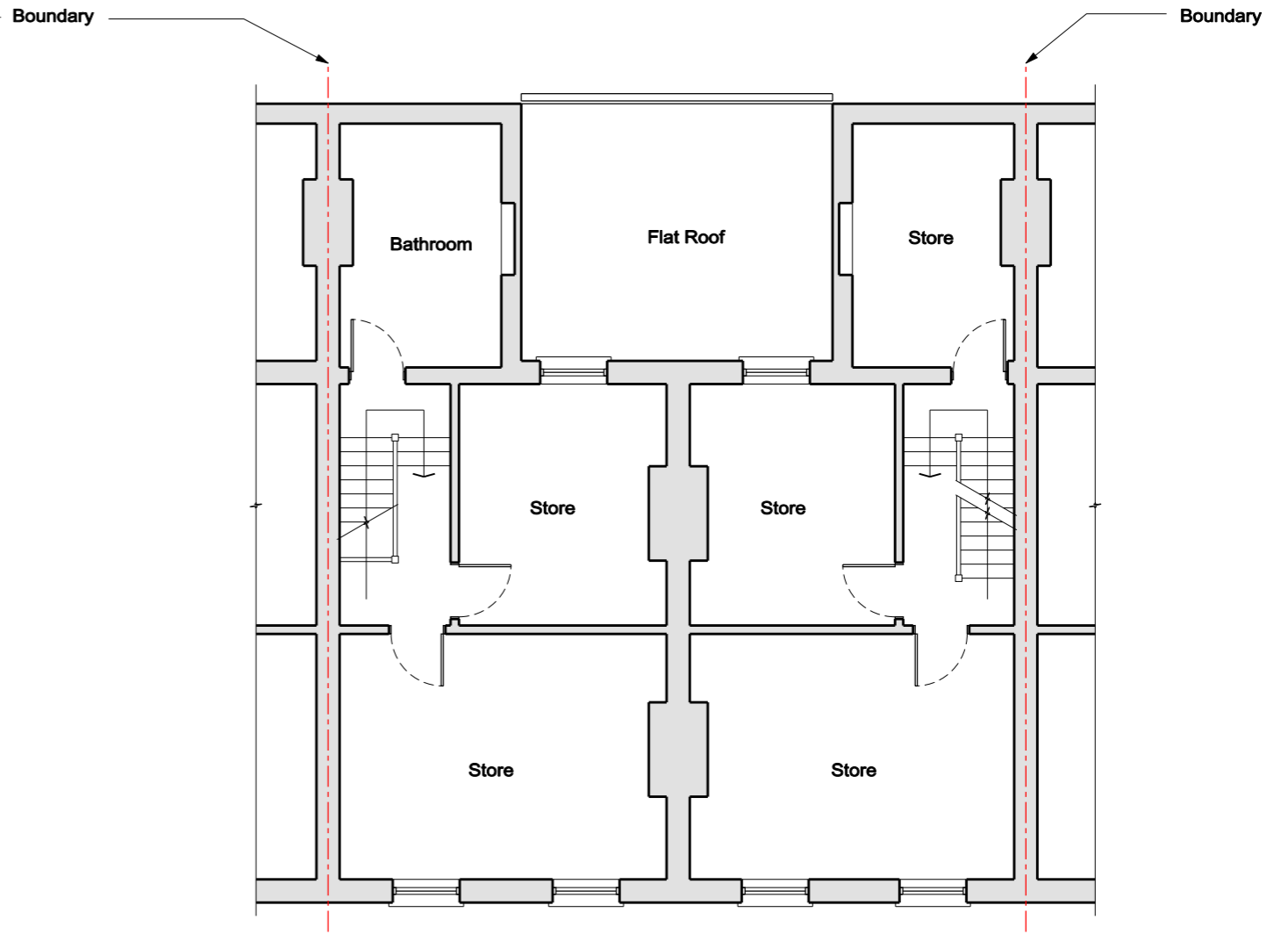

Existing First Floor Plan



NOTES / LEGEND:

REVISIONS:

**Richard Whitaker Architects Ltd**

43 Plas Saint Andresse  
Penarth Haven  
Penarth  
CF64 1BW  
Tel: 029 2071 2631  
Mob: 0781 8888 070  
Email: mail@richardwhitaker.com

Project: 41 & 42 High Street, Barry. CF62 7YP

Client: Aneurin Evans Chemists Limited

Title: Existing Floor Plans  
(Sheet 01)

Drawing No: P 02

Scale: 1:100 @ A3 Date: November 2014 Revision:

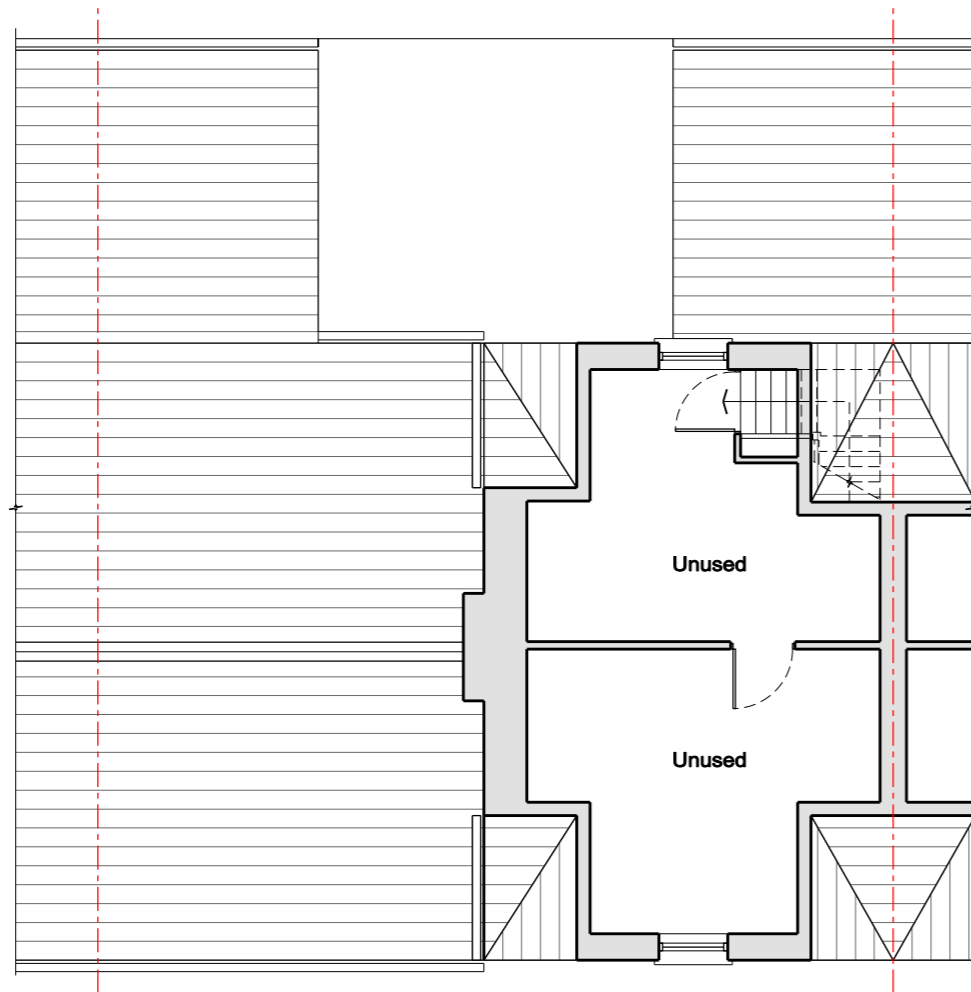

**THE VALE OF  
GLAMORGAN COUNCIL**  
 TOWN AND COUNTRY PLANNING ACT 1990  
**APPROVED**  
SUBJECT TO COMPLIANCE WITH CONDITIONS (IF ANY)

**Existing Second Floor Plan**



<p><b>NOTES / LEGEND:</b></p>   	<p><b>REVISIONS:</b></p>   
---	--------------------------------------

**Richard Whitaker Architects Ltd**  
 43 Plas Saint Andresse  
 Penarth Haven  
 Penarth  
 CF64 1BW  
 Tel: 029 2071 2631  
 Mob: 0781 8888 070  
 Email: mail@richardwhitaker.com

Project: 41 & 42 High Street, Barry. CF62 7YP  
 Client: Aneurin Evans Chemists Limited  
 Title: Existing Floor Plans  
 (Sheet 02)  
 Drawing No: P 03  
 Scale: 1:100 @ A3    Date: November 2014    Revision:

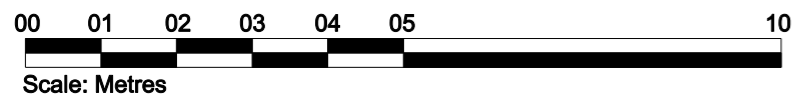
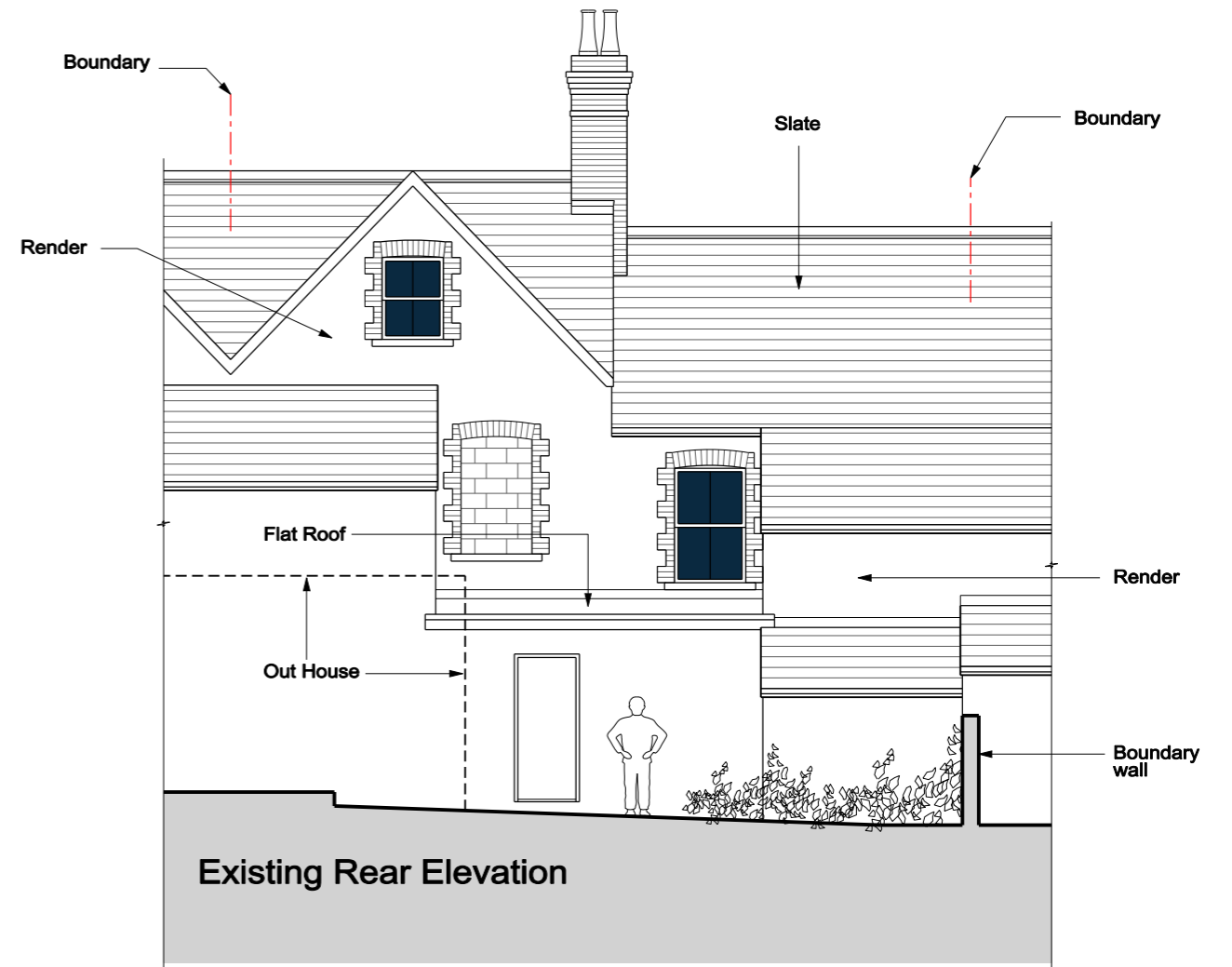

NOTES / LEGEND:

REVISIONS:

**Richard Whitaker Architects Ltd**

43 Plas Saint Andresse  
Penarth Haven  
Penarth  
CF64 1BW

Tel: 029 2071 2631  
Mob: 0781 8888 070  
Email: mail@richardwhitaker.com

Project: 41 & 42 High Street, Barry. CF62 7YP

Client: Aneurin Evans Chemists Limited

Title: Existing Elevations

Drawing No: P 04

Scale: 1:100 @ A3 Date: November 2014 Revision: