

THE VALE OF
GLAMORGAN COUNCIL
TOWN AND COUNTRY PLANNING ACT 1990
APPROVED
SUBJECT TO COMPLIANCE WITH CONDITIONS (IF ANY)

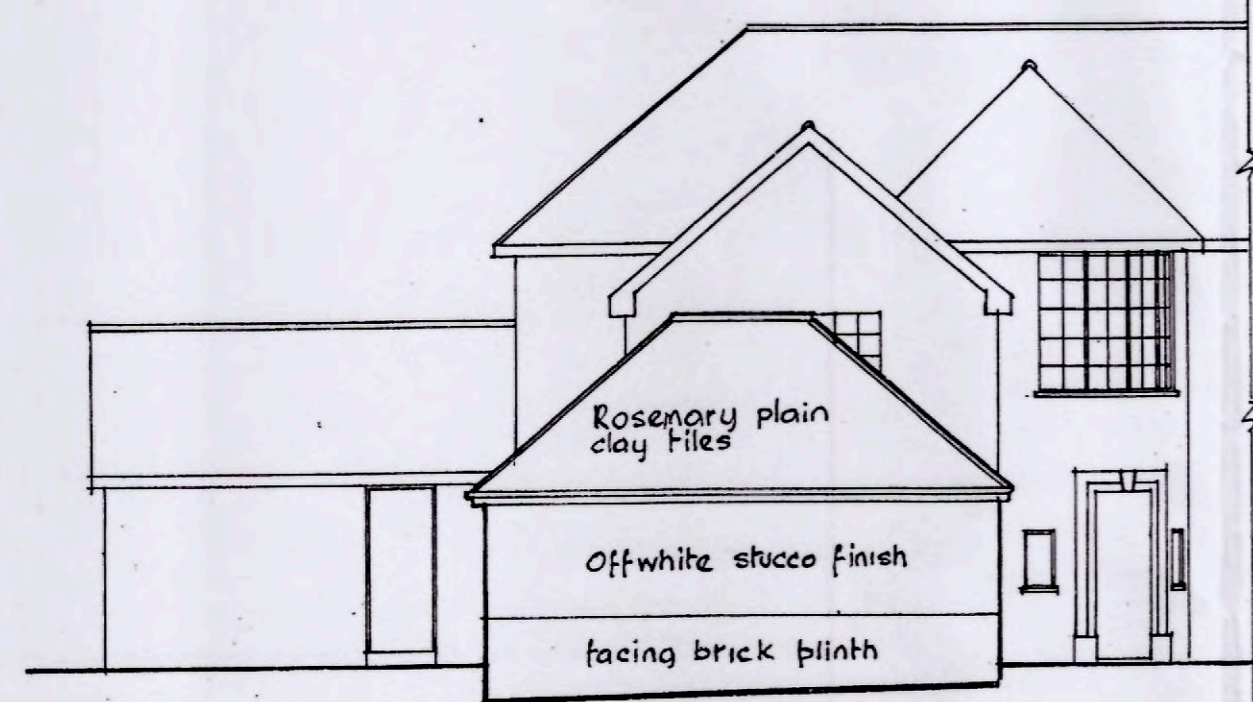

EXISTING NORTH ELEVATION

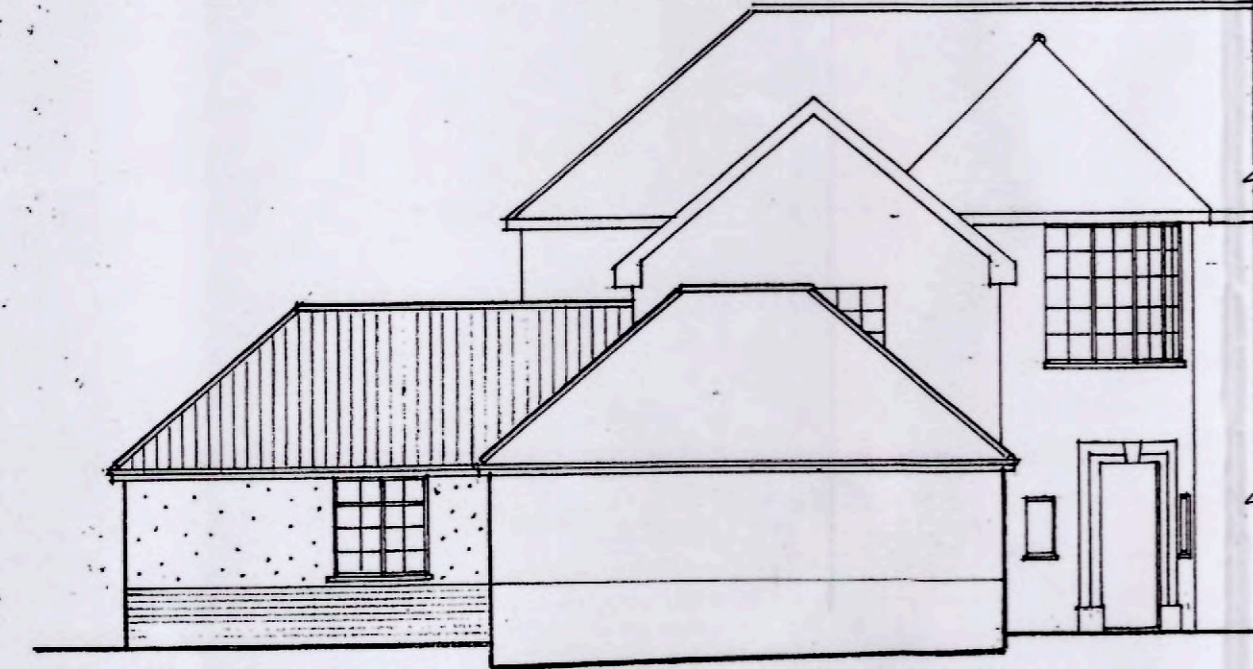

PROPOSED NORTH ELEVATION



EXISTING EAST ELEVATION

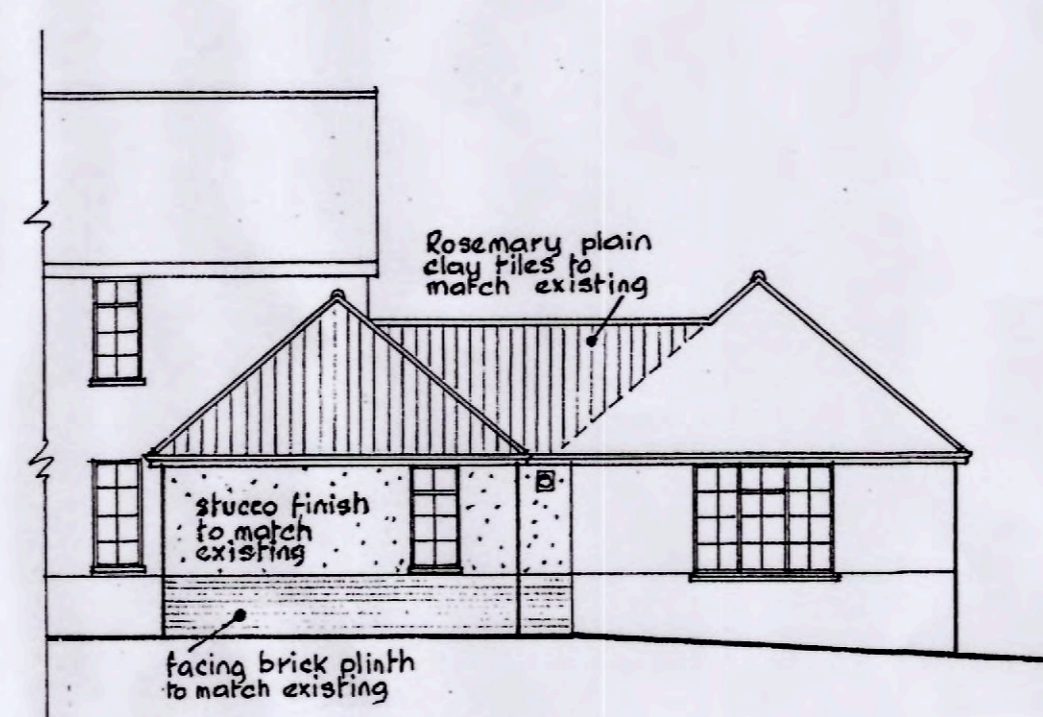

PROPOSED EAST ELEVATION

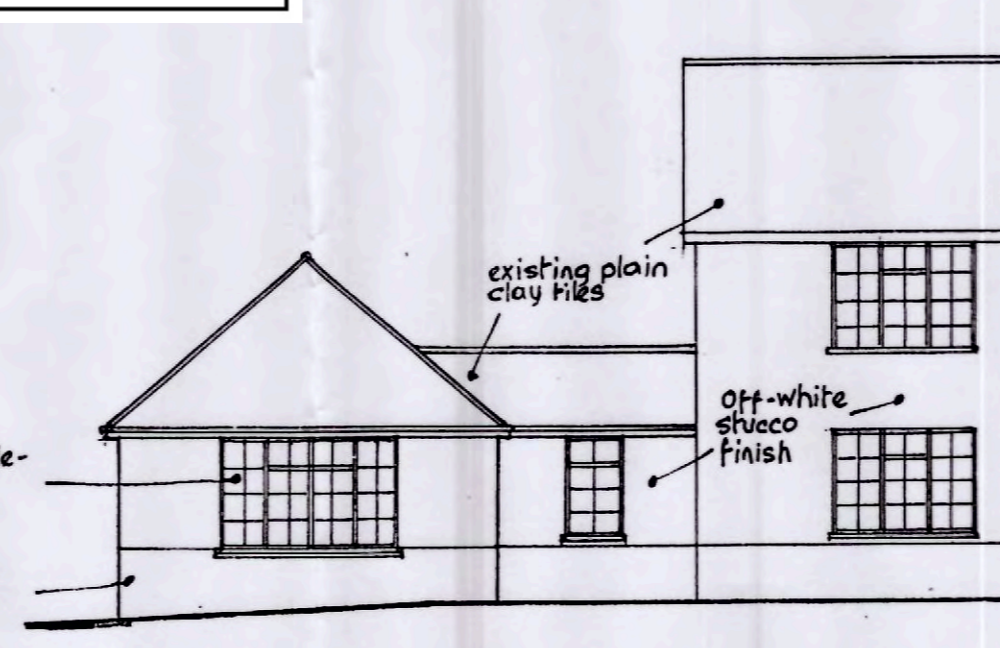

EXISTING WEST ELEVATION



PROPOSED WEST ELEVATION

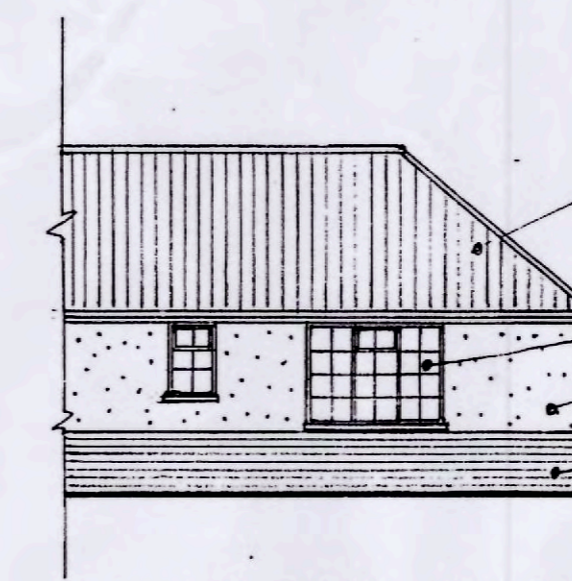

PROPOSED SOUTH ELEVATION



SITE PLAN Scale - 1:1250

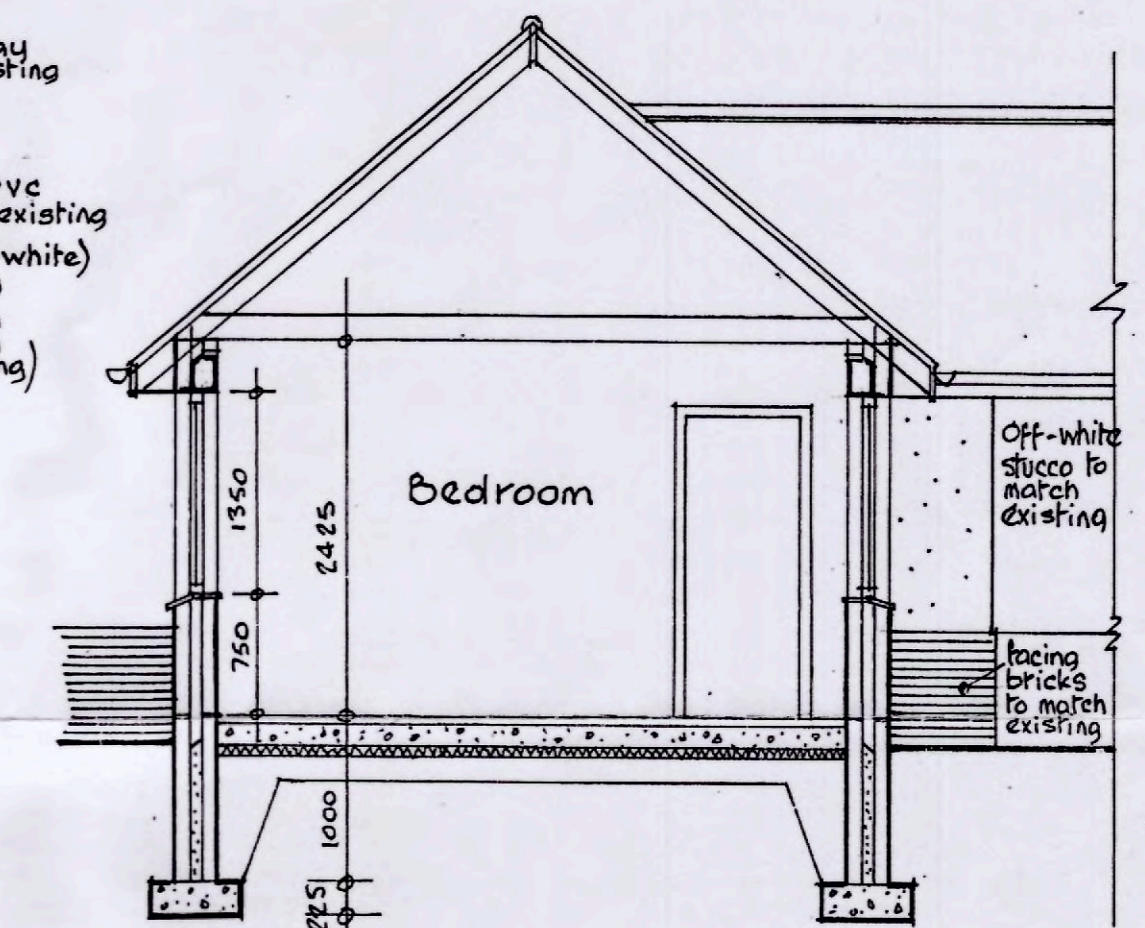

SECTION A-A

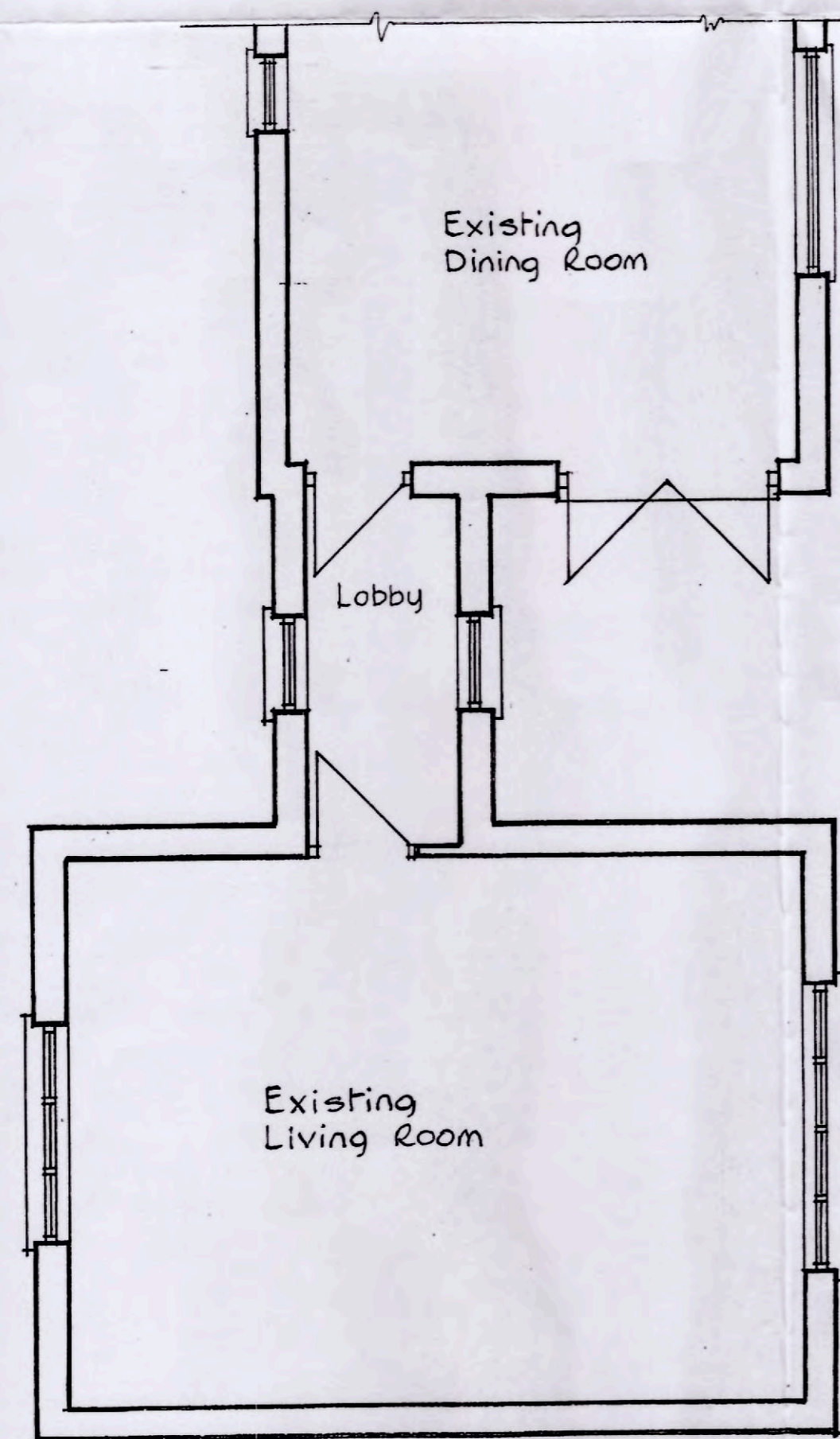

EXISTING GROUND FLOOR PLAN

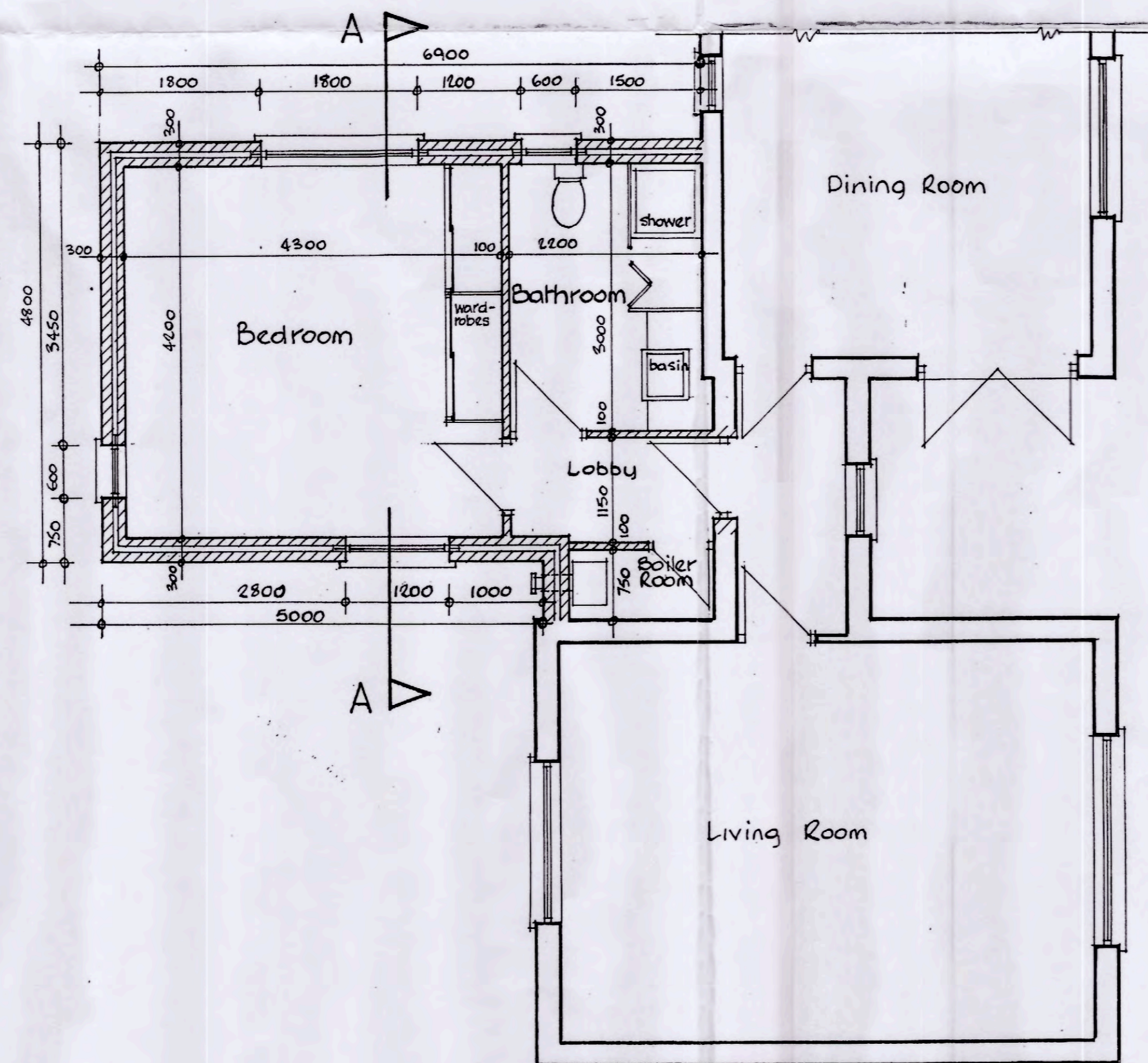

PROPOSED GROUND FLOOR PLAN

1401431 FUL

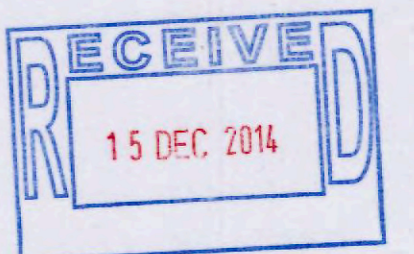

contract		
Proposed Extension to Brook House Peterson-Super-Ely		
CLIENT: MR & MRS M.J. GARDNER		
title		
Details for Approval		
J.C.W. HOOPER Architectural Consultant 48 Lavernock Road Penarth S. Glam. Tel: 02920709194		
scale	1:50 & 1:100	
drawn	J.C.W.H.	
date	April 2004	
job no	drg no.	revisions
108	01	