

THE VALE OF GLAMORGAN COUNCIL  
**SUPERSEDED**

New low level rubble stone wall with natural stone coping

Natural stone paving

Existing stream to be culverted

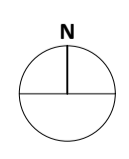

**SITE ACCESS PLAN**  
SCALE 1:50 @ A1, 1:100 @ A3

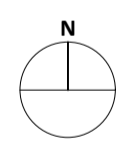
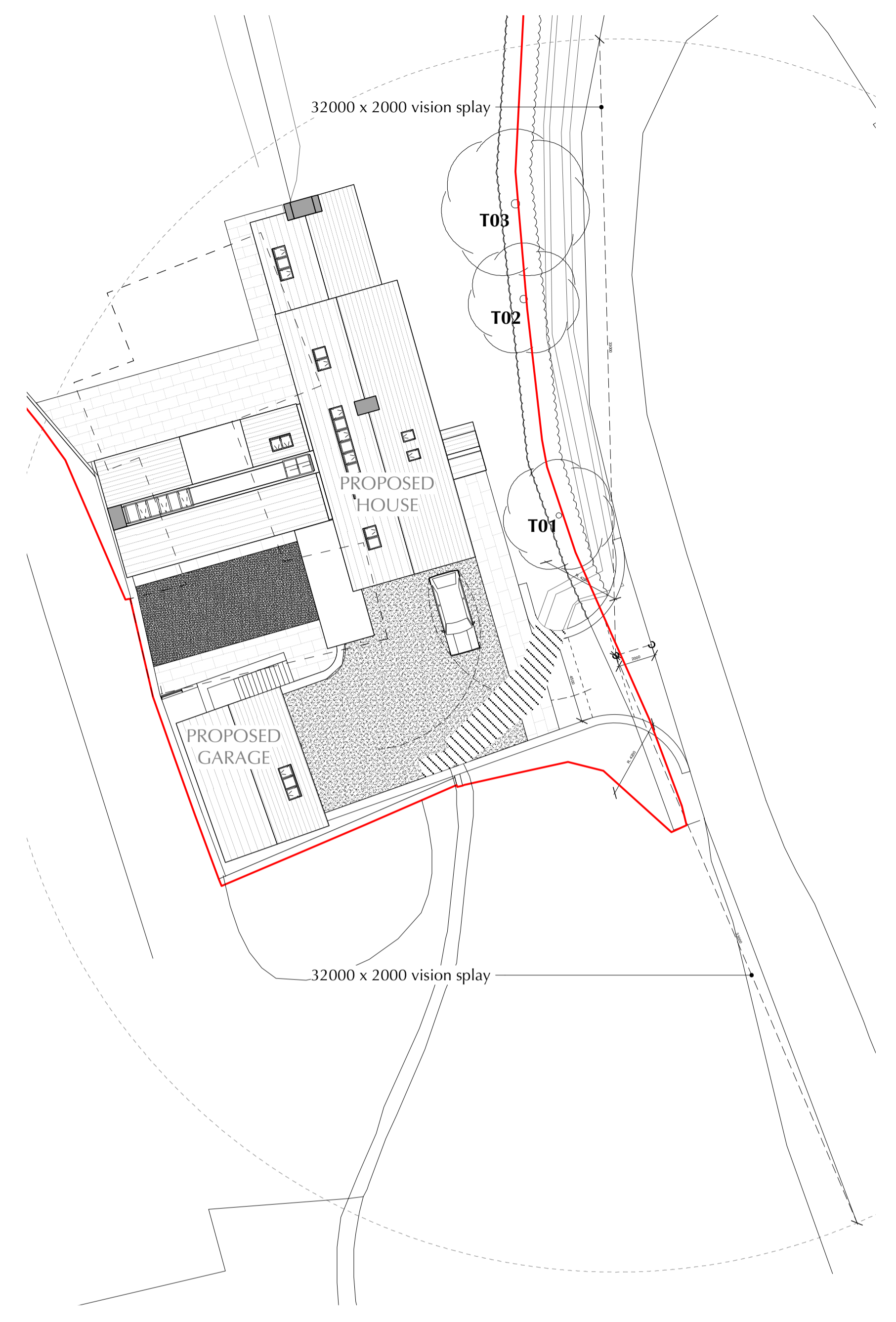

**SITE ACCESS PLAN**  
SCALE 1:200 @ A1, 1:400 @ A3

Notes:  
Responsibility is not accepted for errors made by others scaling from this drawing.  
All construction information should be taken from figured dimensions only. Dimensions are in millimetres unless otherwise stated.  
All dimensions and conditions are to be checked on site prior to preparing drawings or commencing any work.  
Any variations or supplementary drawings are to be approved by The Architect.

NO.	DATE	REVISION
CLIENT <b>Mr &amp; Mrs Mackle</b>		
PROJECT <b>Stourbridge House, Llysworney</b>		
DRAWING TITLE <b>Proposed Site Access Plan</b>		
DRAWN/CHECKED CS/MP	SCALE 1:100 @ A1	DATE Nov' 2014
DRAWING NO. <b>3413</b>	REV. <b>P_205</b>	

**DAVIES SUTTON**  
ARCHITECTS  
Penrhed Studios • Penrhed Street  
Grangefield • Cardiff • CF11 7JU  
Tel: 029 2066 4455 • Fax: 029 2066 4411  
E-mail: office@davies-sutton.co.uk  
Web: www.davies-sutton.co.uk

DO NOT SCALE FOR CONSTRUCTION PURPOSES • ALL DIMENSIONS TO BE CHECKED ON SITE • NOTIFY ARCHITECT OF ALL DISCREPANCIES • THIS DRAWING IS COPYRIGHT