

THE VALE OF  
GLAMORGAN COUNCIL  
TOWN AND COUNTRY PLANNING ACT 1990  
**APPROVED**  
SUBJECT TO COMPLIANCE WITH CONDITIONS (IF ANY)

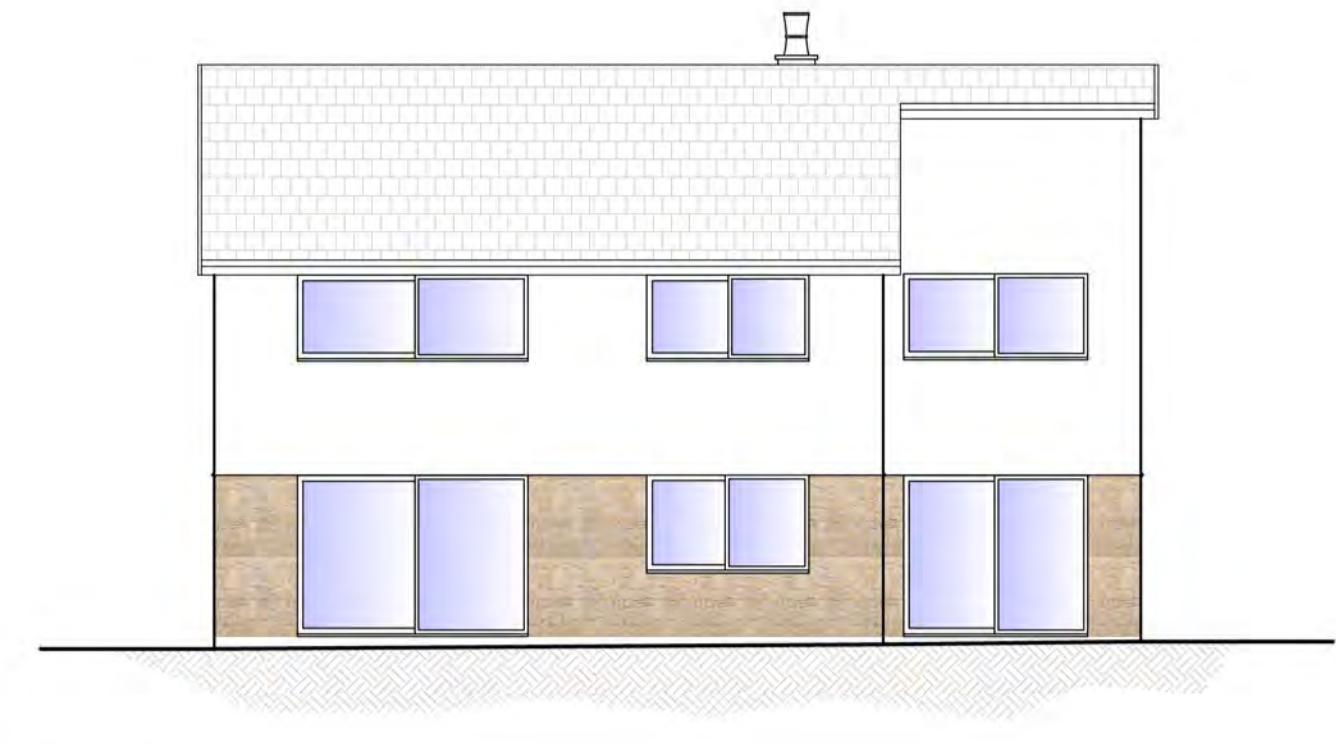

**EAST ELEVATION**  
SCALE 1:100 @ A1, 1:200 @ A3



**NORTH ELEVATION**  
SCALE 1:100 @ A1, 1:200 @ A3

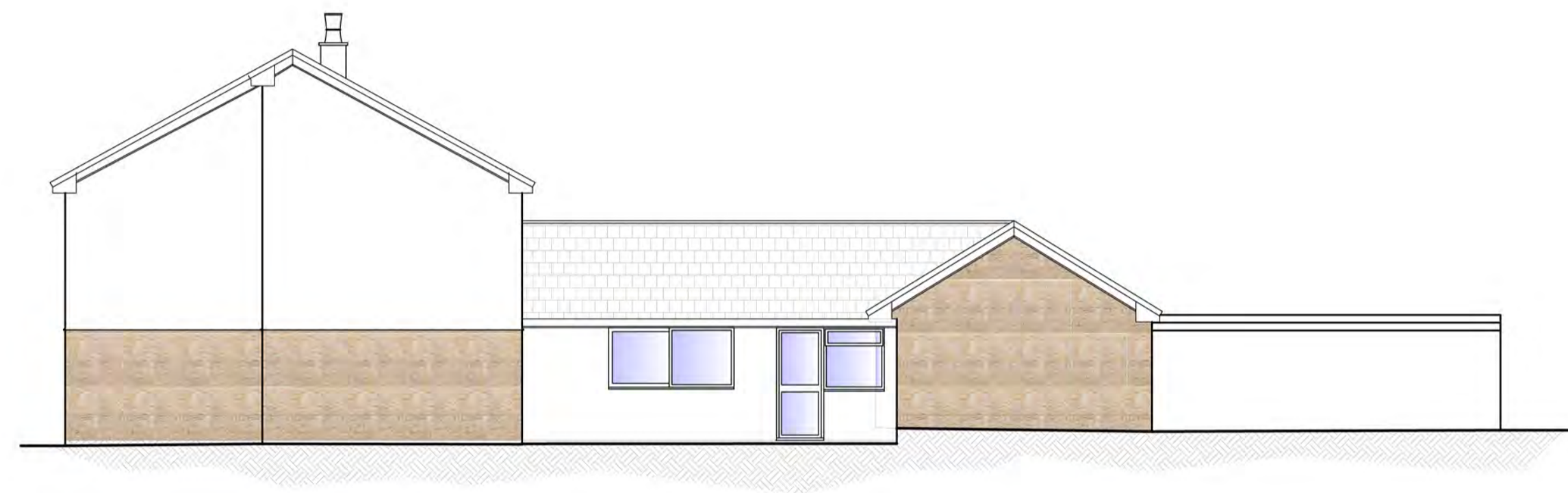

**WEST ELEVATION**  
SCALE 1:100 @ A1, 1:200 @ A3



**SOUTH ELEVATION**  
SCALE 1:100 @ A1, 1:200 @ A3



**SECTION AA**  
SCALE 1:100 @ A1, 1:200 @ A3

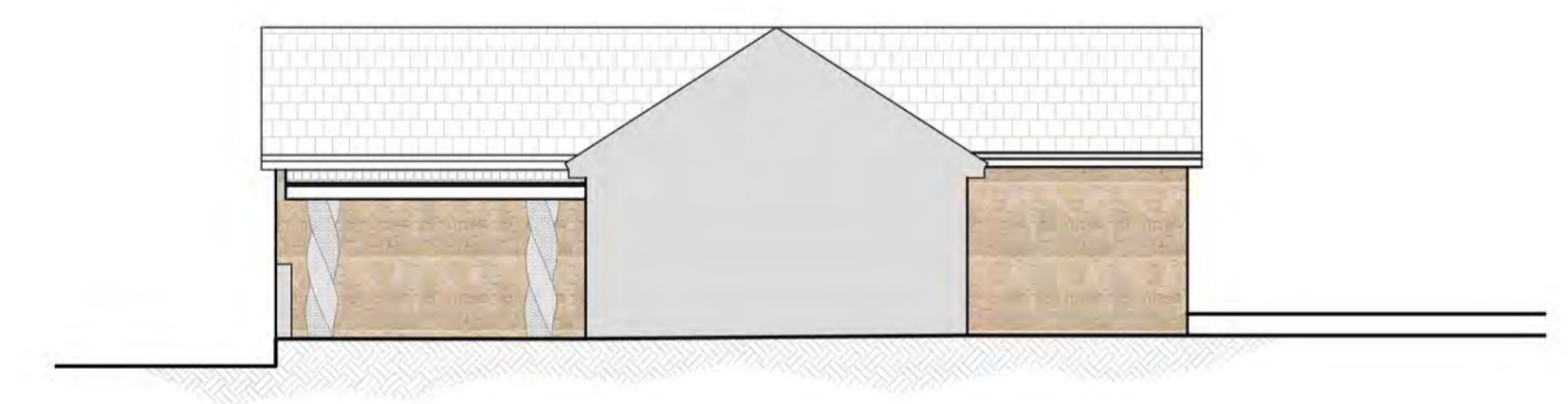

**SECTION BB**  
SCALE 1:100 @ A1, 1:200 @ A3

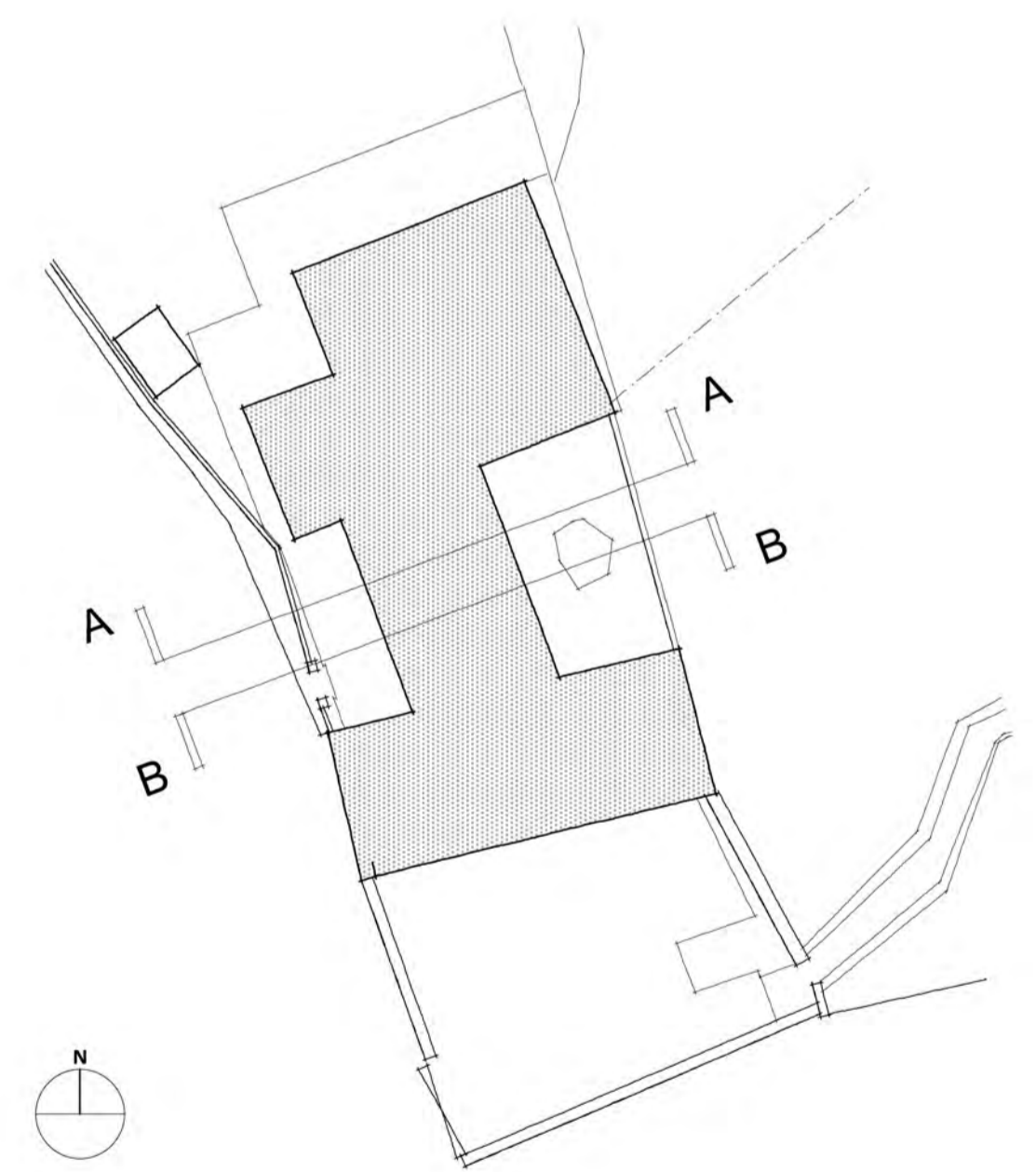

Notes:  
Responsibility is not accepted for errors made by others scaling from this drawing.  
All construction information should be taken from figured dimensions only.  
Dimensions are in millimetres unless otherwise stated.  
All dimensions and conditions are to be checked on site prior to preparing drawings or commencing any work.  
Any variations or supplementary drawings are to be approved by The Architect.

NO.	DATE	REVISION		
CLIENT			DAVIES SUTTON ARCHITECTS	
Mr & Mrs Mackle			Penrhedaf Studios • Penrhedaf Street Grange town • Cardiff • CF11 7JU Tel: 029 2066 4455 • Fax: 029 2066 4411 E-mail: office@davies-sutton.co.uk Web: www.davies-sutton.co.uk	
PROJECT			Stourbridge House, Llysworney	
DRAWING TITLE			Existing Elevations	
DRAWN/CHECKED	SCALE	DATE	DRAWING NO.	REV.
CS/MP	1:100 @ A1	Dec' 2014	3413	EX_040
DO NOT SCALE FOR CONSTRUCTION PURPOSES • ALL DIMENSIONS TO BE CHECKED ON SITE • NOTIFY ARCHITECT OF ALL DISCREPANCIES • THIS DRAWING IS COPYRIGHT				