

THE VALE OF  
GLAMORGAN COUNCIL  
TOWN AND COUNTRY PLANNING ACT 1990  
**APPROVED**  
SUBJECT TO COMPLIANCE WITH CONDITIONS (IF ANY)

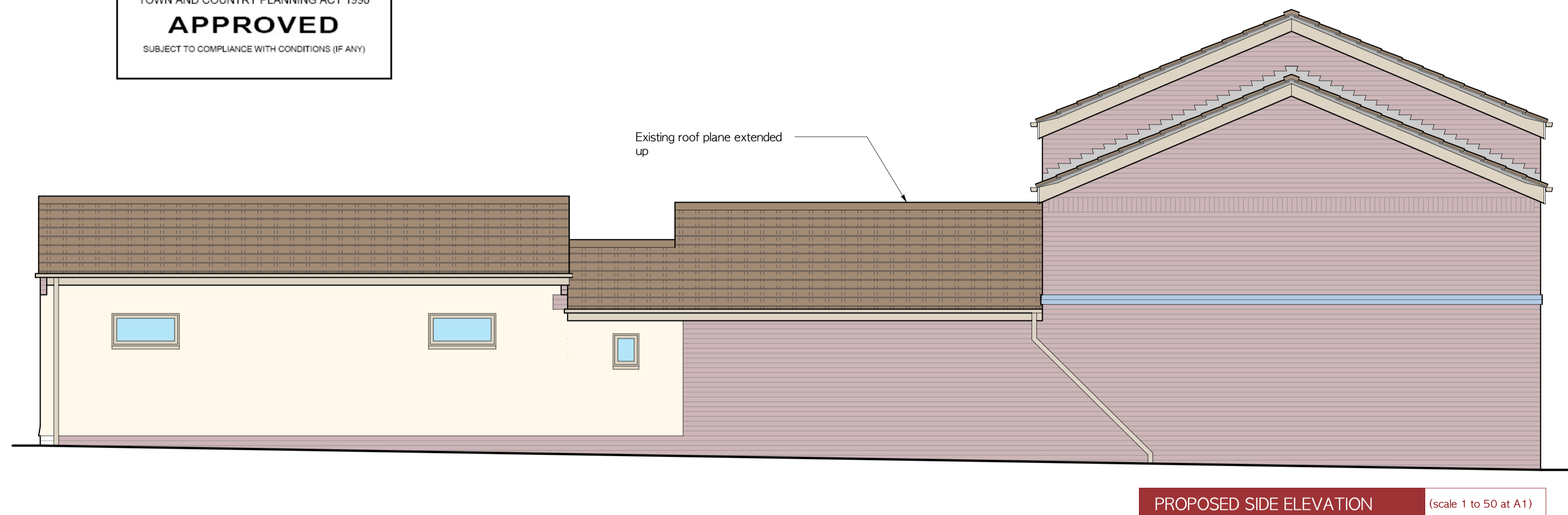
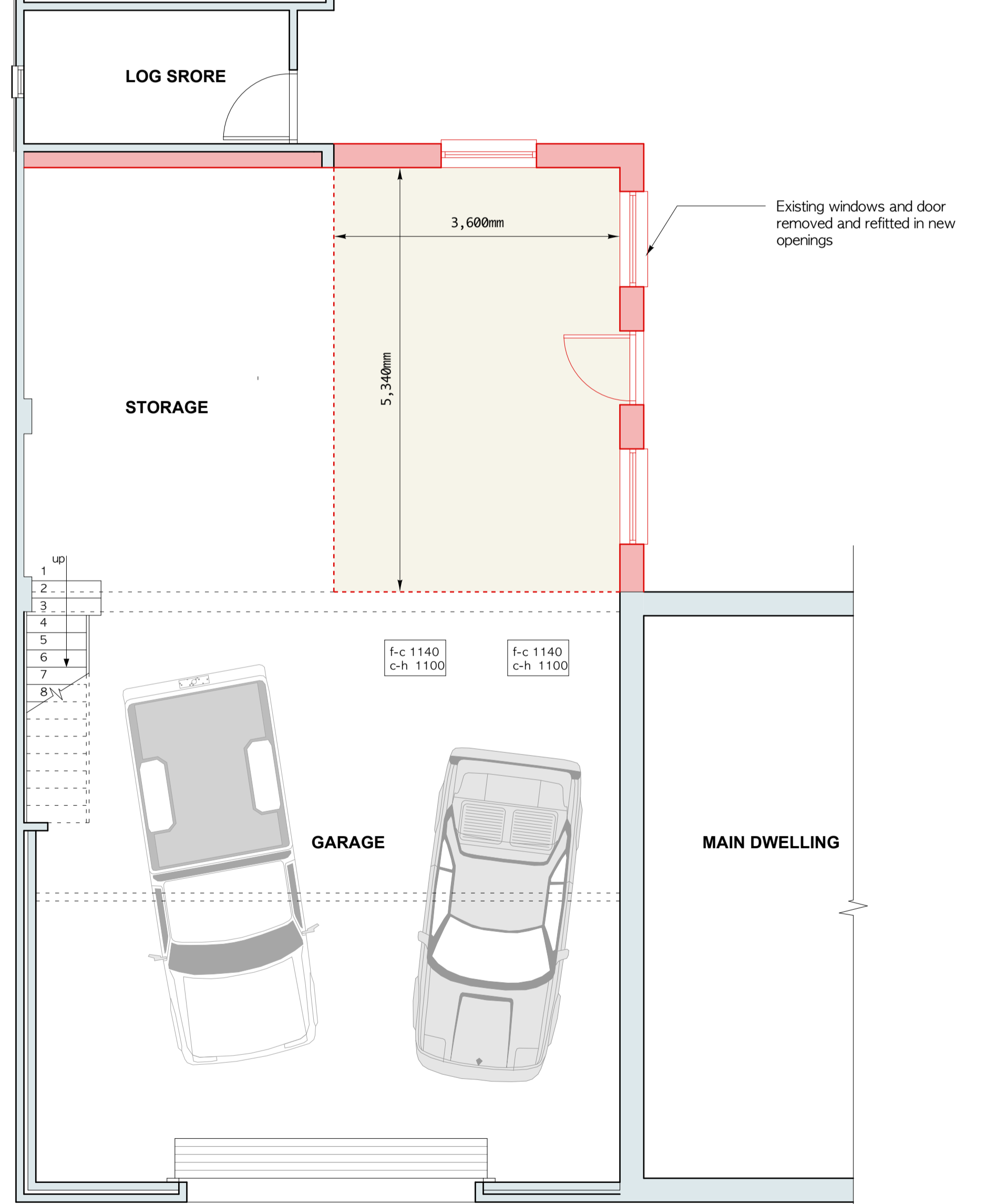

Do not scale, use figured dimensions only.  
Dimensions to be checked on site and any  
discrepancies reported to the Architect immediately.  
This drawing is copyright.  
Revision Date Comments

<b>Reuben Evans</b> <b>ARCHITECT</b>		<small>BSi BArch</small> <small>01449 701154</small> <small>07830 185884</small> <small>reuben@reuben-evans.com</small>
Project	Rear garage extension to Fones Ridge, No. 3 The Nurseries, Fortygary Road, Rhosce, CF23 3BW	
Client	Mr Ian Solomon	
Drawing	Proposed plans and elevations	
Date	Scale	Drawing No.
Nov 2014	as indicated at A1	160 - 02

**PLANNING ISSUE**

