

VALE OF GLAMORGAN
COUNCIL
AMENDED PLANS
RECEIVED Date.....

2014/01445/FUL Received 20 January 2015

THE VALE OF
GLAMORGAN COUNCIL
TOWN AND COUNTRY PLANNING ACT 1990
APPROVED
SUBJECT TO COMPLIANCE WITH CONDITIONS (IF ANY)

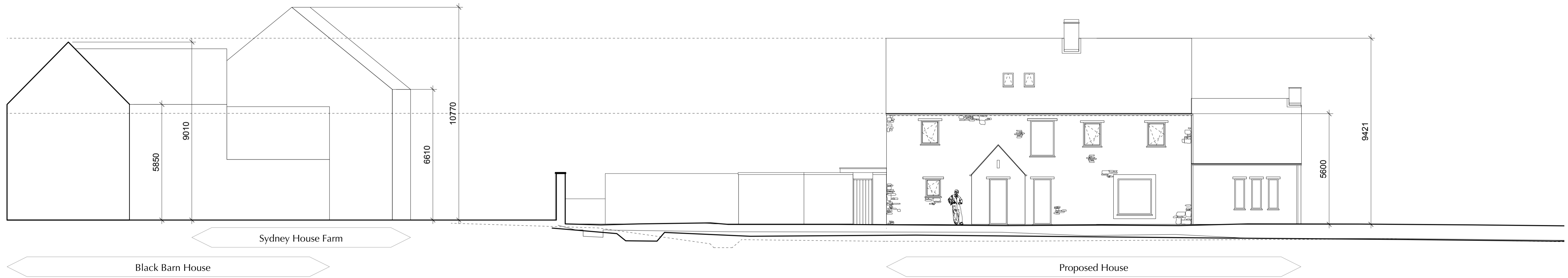

NORTH - SOUTH SITE SECTION SHOWING EAST ELEVATION OF HOUSE
SCALE 1:100 @ A1, 1:200 @ A3

B	15/1/15	Garage omitted. Landscaping amended to suit.
A	5/1/15	Driveway level and garage height lowered
NO.	DATE	REVISION

CLIENT		DAVIES SUTTON ARCHITECTS	
Mr & Mrs Mackle		Penrhod Studios • Penrhod Street Girgelltown • Cardiff • CF11 7JU Tel: 029 2066 4455 • Fax: 029 2066 4411 Email: office@davies-sutton.co.uk Web: www.davies-sutton.co.uk	
PROJECT		Stourbridge House, Llysworney	
DRAWING TITLE		Proposed Site Section	
DRAWN/CHECKED	SCALE	DATE	DRAWING NO. REV.
CS/MP	1:100 @ A1	Nov' 2014	3413 P_301 B

DO NOT SCALE FOR CONSTRUCTION PURPOSES • ALL DIMENSIONS TO BE CHECKED ON SITE • NOTIFY ARCHITECT OF ALL DISCREPANCIES • THIS DRAWING IS COPYRIGHT

Notes:
Responsibility is not accepted for errors made by others scaling from this drawing.
All construction information should be taken from figured dimensions only.
Dimensions are in millimetres unless otherwise stated.
All dimensions and conditions are to be checked on site prior to preparing drawings or commencing any work.
Any variations or supplementary drawings are to be approved by The Architect.