

VALE OF GLAMORGAN COUNCIL
AMENDED PLANS
 RECEIVED Date.....

2014/01445/FUL Received 20 January 2015

THE VALE OF GLAMORGAN COUNCIL
 TOWN AND COUNTRY PLANNING ACT 1990
APPROVED
 SUBJECT TO COMPLIANCE WITH CONDITIONS (IF ANY)

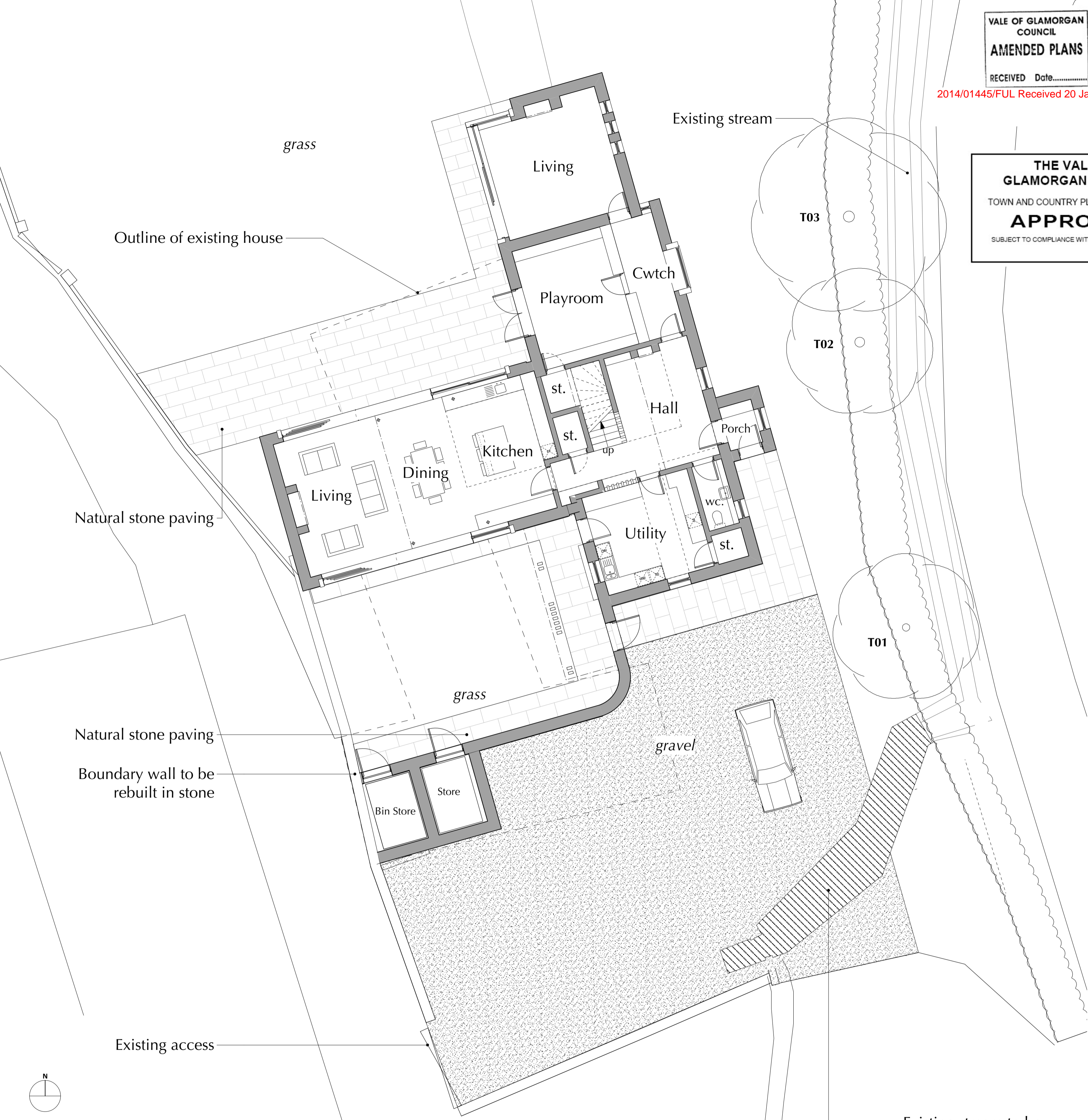

GROUND FLOOR PLAN
 SCALE 1:100 @ A1, 1:200 @ A3

Notes:
 Responsibility is not accepted for errors made by others scaling from this drawing.
 All construction information should be taken from figured dimensions only. Dimensions are in millimetres unless otherwise stated.
 All dimensions and conditions are to be checked on site prior to preparing drawings or commencing any work.
 Any variations or supplementary drawings are to be approved by The Architect.

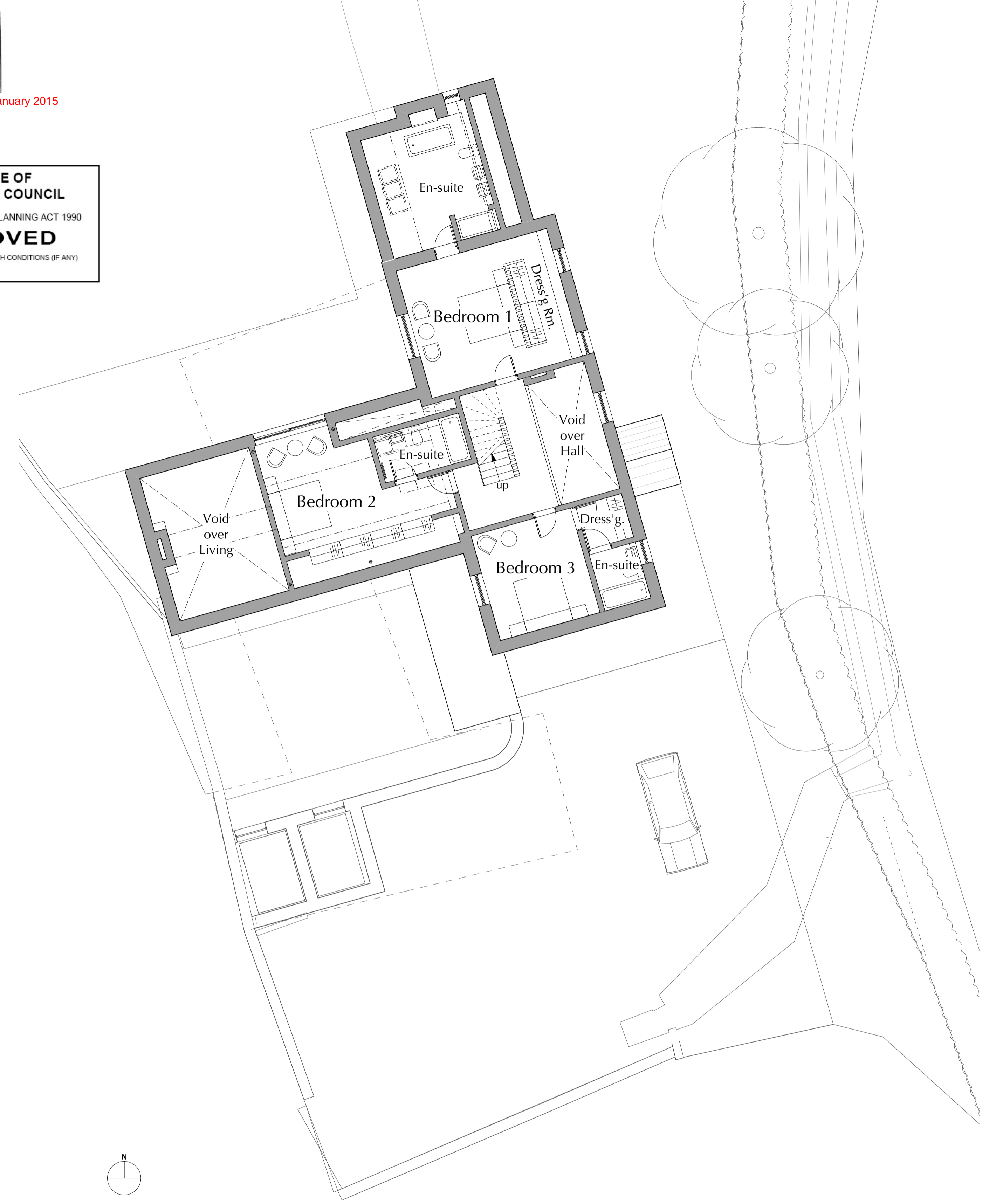

FIRST FLOOR PLAN
 SCALE 1:100 @ A1, 1:200 @ A3

CLIENT	Mr & Mrs Mackle		
PROJECT	Stourbridge House, Llysworney		
DRAWING TITLE	Proposed Ground & First Floor Plans		
DRAWN/CHECKED	SCALE	DATE	DRAWING NO.
CS/MP	1:100 @ A1	Nov' 2014	3413 P_201 A

A 15/1/15 Proposed property moved 5m North. Garage omitted. Landscaping amended to suit.
 NO. DATE REVISION
 CLIENT: Mr & Mrs Mackle
 PROJECT: Stourbridge House, Llysworney
 DRAWING TITLE: Proposed Ground & First Floor Plans
 DRAWN/CHECKED: CS/MP SCALE: 1:100 @ A1 DATE: Nov' 2014 DRAWING NO.: 3413 P_201 A
 DO NOT SCALE FOR CONSTRUCTION PURPOSES • ALL DIMENSIONS TO BE CHECKED ON SITE • NOTIFY ARCHITECT OF ALL DISCREPANCIES • THIS DRAWING IS COPYRIGHT

DAVIES SUTTON ARCHITECTS
 Penrhed Studios • Penrhed Street
 Grange Town • Cardiff • CF11 7JU
 Tel: 029 2066 4455 • Fax: 029 2066 4411
 Email: office@davies-sutton.co.uk
 Web: www.davies-sutton.co.uk