

THE VALE OF GLAMORGAN COUNCIL  
**SUPERSEDED**

Existing stream

grass

Outline of existing house

T03

T02

T01

Living

Playroom

Cwtch

Hall

Porch

Kitchen

Dining

Living

Utility

w.c.

Courtyard

grass

gravel

Garage

Natural stone paving

Boundary wall to be rebuilt in stone

Natural stone paving

Bin store

Boundary wall to be rebuilt in stone

Natural stone paving

Existing stream to be culverted

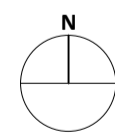

**GROUND FLOOR PLAN**  
SCALE 1:100 @ A1, 1:200 @ A3

Notes:  
Responsibility is not accepted for errors made by others scaling from this drawing.

All construction information should be taken from figured dimensions only.  
Dimensions are in millimetres unless otherwise stated.

All dimensions and conditions are to be checked on site prior to preparing drawings or commencing any work.

Any variations or supplementary drawings are to be approved by The Architect.

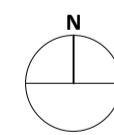

**FIRST FLOOR PLAN**  
SCALE 1:100 @ A1, 1:200 @ A3



NO.	DATE	REVISION
CLIENT		
Mr & Mrs Mackle		
PROJECT		
Stourbridge House, Llysworney		
DRAWING TITLE		
Proposed Ground & First Floor Plans		
DRAWN/CHECKED	SCALE	DATE
CS/MP	1:100 @ A1	Nov' 2014
DRAWING NO.	REV.	
3413	P_201	

**DAVIES SUTTON**  
ARCHITECTS  
Penrhod Studios • Penrhod Street  
Grange Town • Cardiff • CF11 7JU  
Tel: 029 2066 4455 • Fax: 029 2066 4411  
E-mail: office@davies-sutton.co.uk  
Web: www.davies-sutton.co.uk

DO NOT SCALE FOR CONSTRUCTION PURPOSES • ALL DIMENSIONS TO BE CHECKED ON SITE • NOTIFY ARCHITECT OF ALL DISCREPANCIES • THIS DRAWING IS COPYRIGHT