

THE VALE OF
GLAMORGAN COUNCIL
TOWN AND COUNTRY PLANNING ACT 1990
APPROVED
SUBJECT TO COMPLIANCE WITH CONDITIONS (IF ANY)

14/0 1355 / FVL

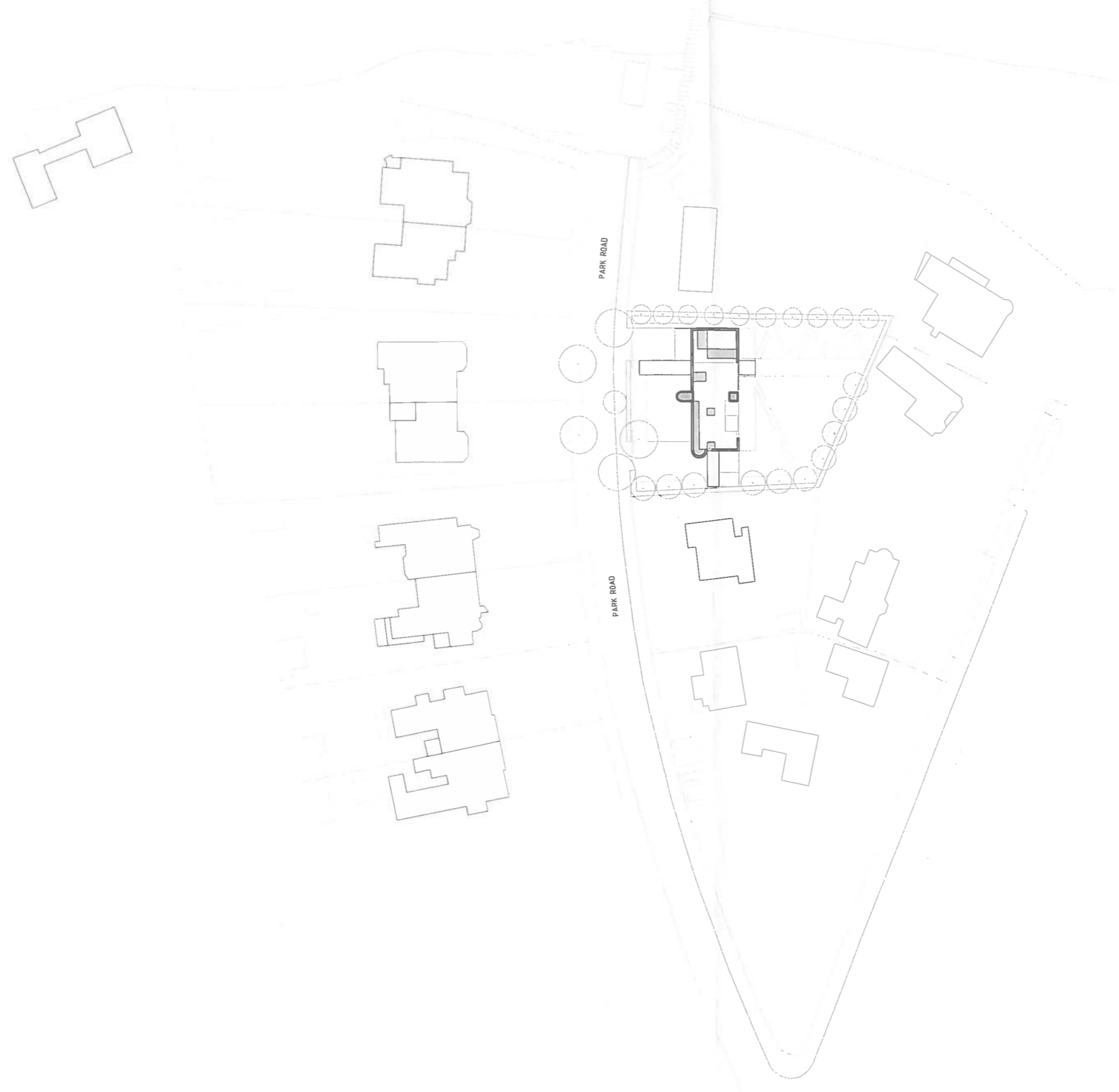

VALE OF GLAMORGAN
COUNCIL

AMENDED PLANS

RECEIVED

22 JAN 2015

RECEIVED Date

ENVIRONMENTAL
AND ECONOMIC
REGENERATION

REVISIONS
(21/01/15)
i. Revisions in line with local authority
planning requirements

PROJECT
NEW DWELLING AT 12 PARK ROAD

SCHEME
LOCATION PLAN

SCALE
1:1000 @ A3

DATE
JAN 15

REF
1421/S01A

LOYN & CO ARCHITECTS

100, THE VALE, GLAMORGAN, SA1 1AA

01493 211111

www.loyn.co.uk

