

14/01355/KL

THE VALE OF
GLAMORGAN COUNCIL
TOWN AND COUNTRY PLANNING ACT 1990
APPROVED
SUBJECT TO COMPLIANCE WITH CONDITIONS (IF ANY)

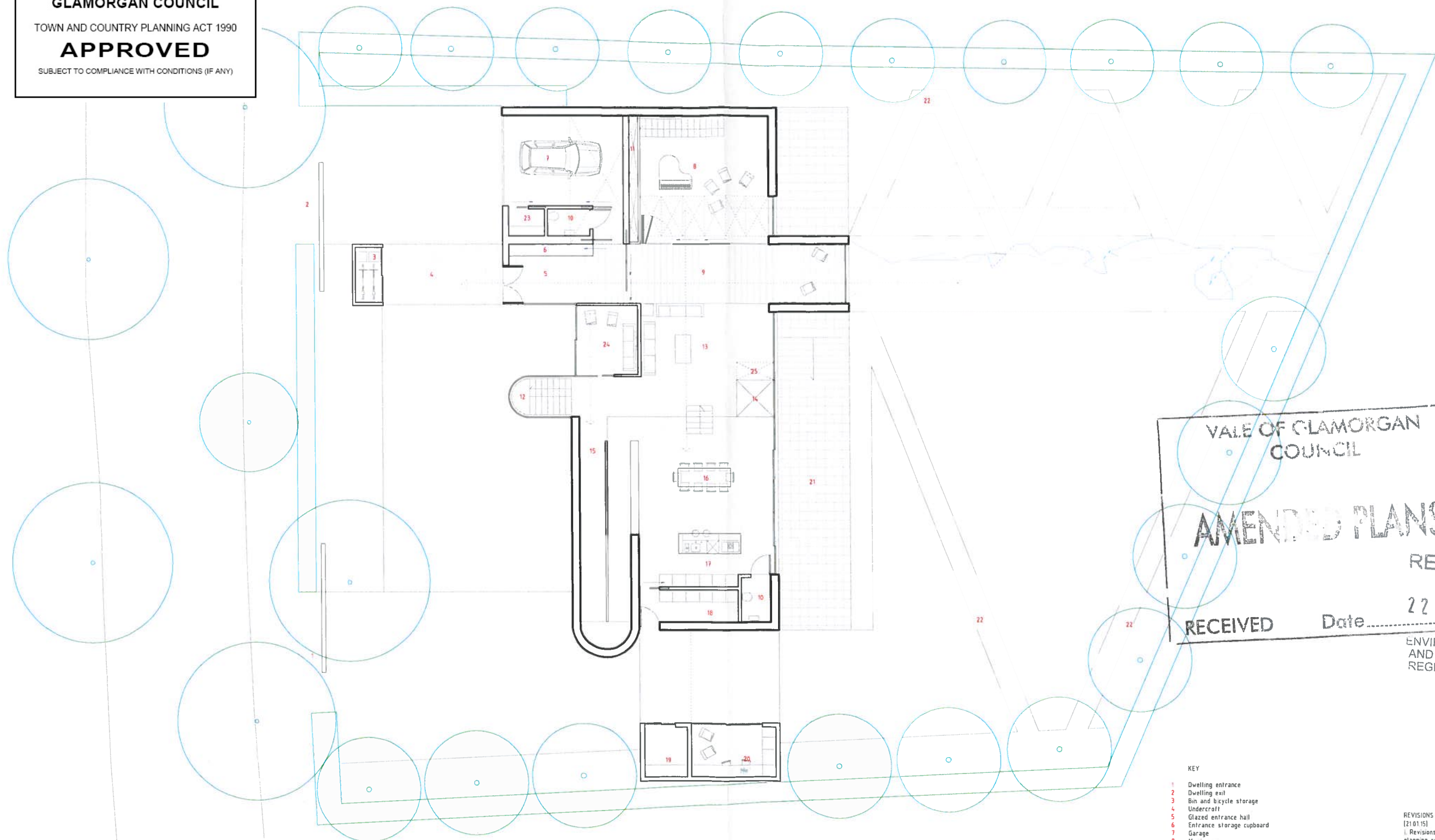

VALE OF GLAMORGAN
COUNCIL
AMENDED PLANS
RECEIVED
Date 22 JAN 2015
RECEIVED
Date
ENVIRONMENTAL
AND ECONOMIC
REGENERATION

- KEY
- 1 Dwelling entrance
 - 2 Dwelling exit
 - 3 Bin and bicycle storage
 - 4 Undercroft
 - 5 Glazed entrance hall
 - 6 Entrance storage cupboard
 - 7 Garage
 - 8 Music room
 - 9 Entrance gallery
 - 10 WC
 - 11 Service riser
 - 12 Glazed stairway
 - 13 Living room
 - 14 Glazed lift
 - 15 Ramp
 - 16 Dining room
 - 17 Kitchen
 - 18 Utility room
 - 19 Outdoor room for pets
 - 20 External storage
 - 21 External terrace
 - 22 Garden pathways
 - 23 Media storage
 - 24 Snug
 - 25 Void

REVISIONS
(21/01/15)
| Revisions in line with local authority
planning requirements

PROJECT
NEW DWELLING AT 12 PARK ROAD

SCHEME
GROUND FLOOR PLAN

DATE
15 JAN 15
DRAWN BY
06 1421/S04A

STATUS
APPROVED
REVISED
REVISED
REVISED
REVISED

LOYN & CO ARCHITECTS
11 VICTORIA ROAD, NEWPORT, SA1 1JH
TEL: 01493 261411 FAX: 01493 261412
WWW.LOYN-AND-CO.COM

