

14/01355/FL

THE VALE OF
GLAMORGAN COUNCIL
TOWN AND COUNTRY PLANNING ACT 1990
APPROVED
SUBJECT TO COMPLIANCE WITH CONDITIONS (IF ANY)

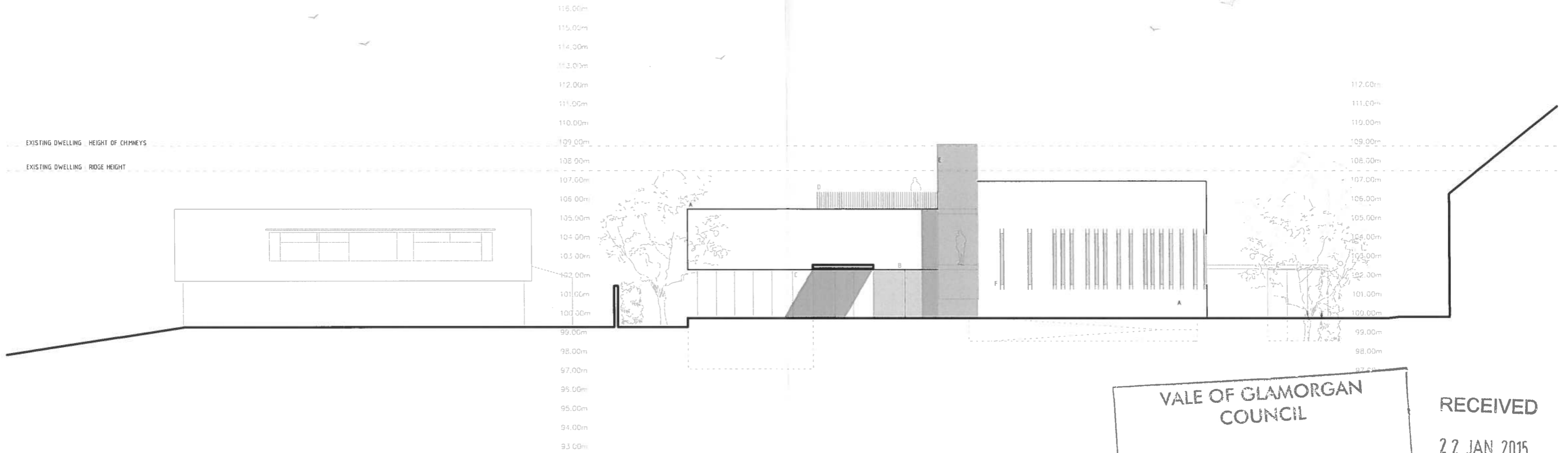

VALE OF GLAMORGAN
COUNCIL

AMENDED PLANS

RECEIVED Date.....

RECEIVED
22 JAN 2015
ENVIRONMENTAL
AND ECONOMIC
REGENERATION

REVISIONS
(21.01.15)
1. Revisions in line with local authority
planning requirements

MATERIALS

- A. EXTERNAL WALLS Through colour render
- B. WINDOWS & DOORS Polyester powder coated aluminum frames (colour to be confirmed)
- C. EXTERNAL DOORS Anodised aluminum panels
- D. BALUSTRADING Metal fins
- E. LIFT SHAFT / STAIRCORE Glazing
- F. SLOT WINDOWS As B with anodised aluminum fins

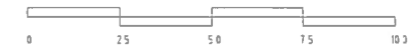

PROJECT
NEW DWELLING AT 12 PARK ROAD

SCHEME
WEST ELEVATION WITHIN SITE BOUNDARY

DATE
200 @ A3
JAN 15 08 1421/S10A

EXAMINE STAMP
 RECEIVED
 APPROVED
 PLANNED
 OTHER

LOYN & CO ARCHITECTS
 11 WESTING HOUSE, VALE OF GLAMORGAN, SOUTH WALES
 T: 01493 257413 F: 01493 284278 E: info@loyn.co.uk