

14/01355/FUL

THE VALE OF
GLAMORGAN COUNCIL
TOWN AND COUNTRY PLANNING ACT 1990
APPROVED
SUBJECT TO COMPLIANCE WITH CONDITIONS (IF ANY)

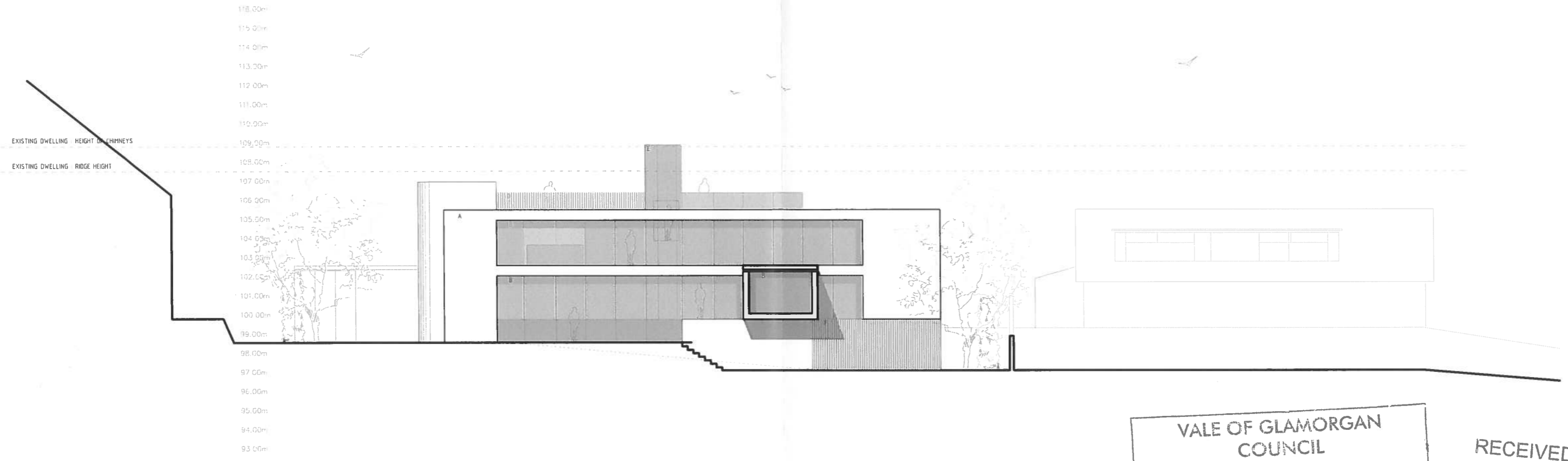

VALE OF GLAMORGAN
COUNCIL

AMENDED PLANS

RECEIVED Date.....

RECEIVED
22 JAN 2015
ENVIRONMENTAL
AND ECONOMIC
REGENERATION

REVISIONS:
(21/01/15)
i. Revisions in line with local authority
planning requirements

- MATERIALS
- A. EXTERNAL WALLS Through colour render
 - B. WINDOWS & DOORS Polyester powder coated aluminum frames (colour to be confirmed)
 - C. EXTERNAL DOORS Anodised aluminum panels
 - D. BALUSTRADING Metal fins
 - E. LIFT SHAFT / STAIRCORE Glazing
 - F. SLOT WINDOWS As B with anodised aluminum fins



PROJECT
NEW DWELLING AT 12 PARK ROAD

SCHEME
EAST ELEVATION WITH-IN SITE BOUNDARY

DATE
200 @ A3
JAN 15 08 1421/S14A

LOYN & CO ARCHITECTS
11 WILTON ROAD, PENYDAR, VALE OF GLAMORGAN, SA41 9BE
T: 01493 247433 F: 01493 247434 E: info@loyn.co.uk