

THE VALE OF
GLAMORGAN COUNCIL
TOWN AND COUNTRY PLANNING ACT 1990
APPROVED
SUBJECT TO COMPLIANCE WITH CONDITIONS (IF ANY)

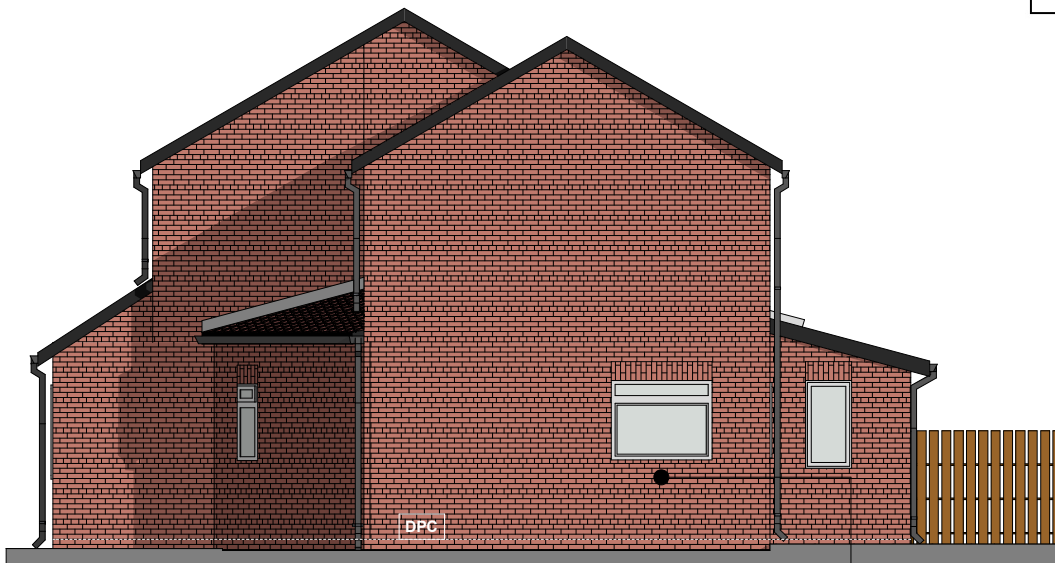

Proposed Side Elevation

New brick to infill void from existing window

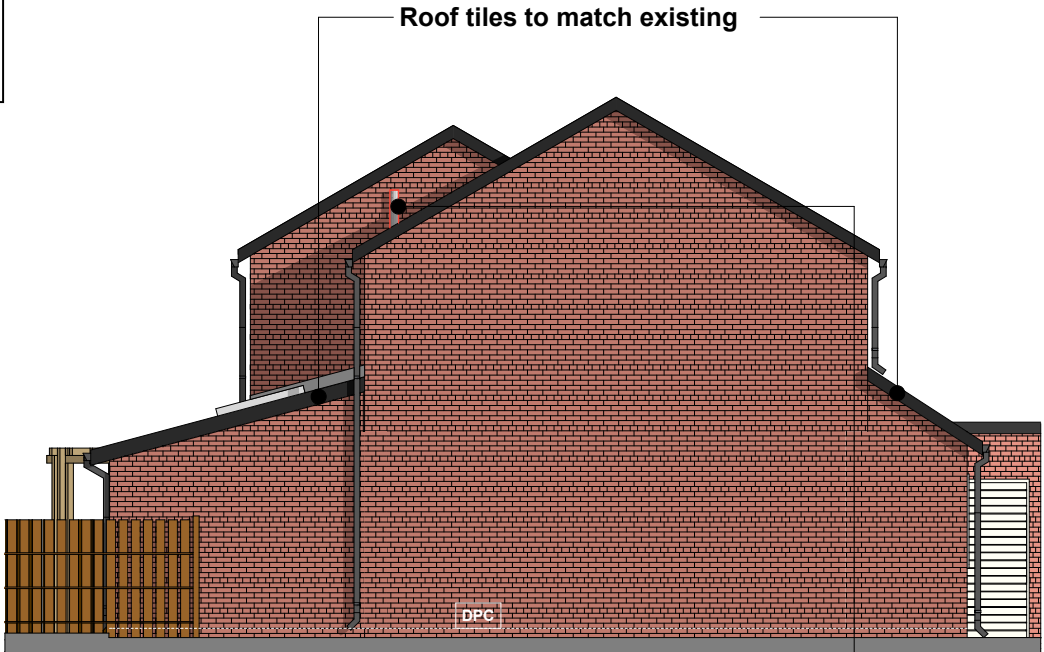

Proposed Side Elevation

SVP redirection to be determined
after joist direction is confirmed

Proposed roof to be a continuation
of the existing porch



Proposed Front Elevation

Code 4 lead flashing
and cavity tray

New brick to infill void from existing door



Proposed Rear Elevation

Bifold doors to be agreed with client

For Planning Purposes Only

Notes:
Proposed Walls to match Existing House
Proposed Doors & Windows to match Existing House
Proposed Roof Tiles to match Existing House
Proposed Rainwater Goods to match Existing House
and to discharge to Surface Water Manhole or
Soakaway if required

Job Title
**Proposed Single Storey Rear, Side and
Front Extension and Internal Alterations
at 6 Plover Way, Penarth, CF64 5FU**

Drawing Name: **Proposed Elevations**
Drawing Scale: **1:100 on A3**
Drawing No. **PL04**
Date: **November 2014**
Drawn by: **DW, November 2014**
Checked by: **BM, November 2014**

BMac Design & Developments Ltd.
3 Bishops Road, Whitchurch, Cardiff, CF14 1LT
07766 317970 / 02920 310595

Visuals used are for
illustrative purposes only.
Scaled dimensions maybe used for
approximation. Ensure only figured
dimensions are used for construction.
All dimensions to be checked on site.
© This drawing is copyright