

Proposed Ground Floor Plan (1:100)

THE VALE OF  
GLAMORGAN COUNCIL  
TOWN AND COUNTRY PLANNING ACT 1990  
**APPROVED**  
SUBJECT TO COMPLIANCE WITH CONDITIONS (IF ANY)

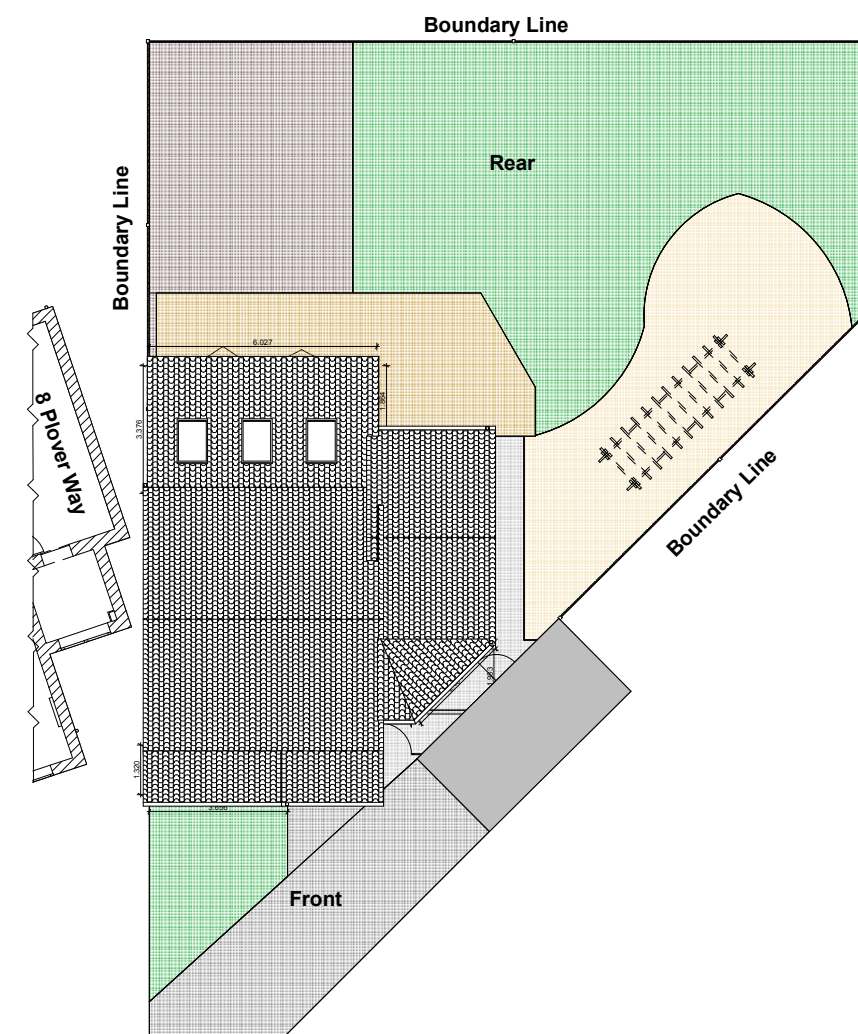

Proposed Block Plan (1:100)





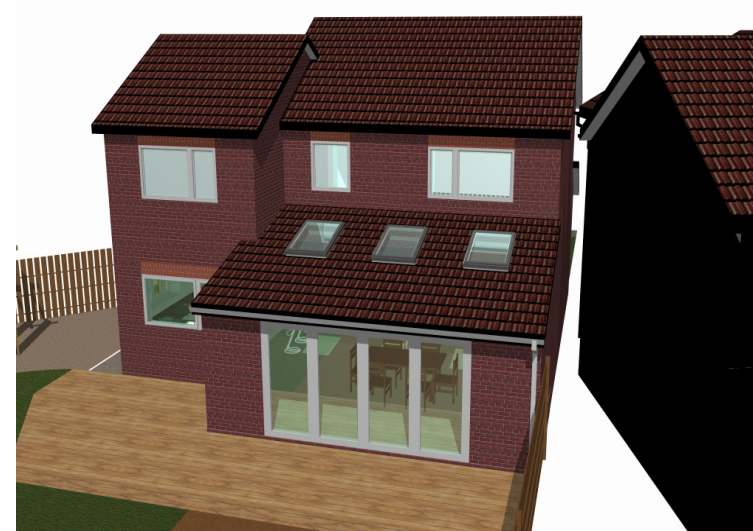

Proposed Front Visual

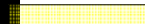

Proposed Rear Visual

Joist direction to be confirmed by builder  
VP direction to be determined subsequently

-  Denotes Existing Walls
-  Denotes Existing Walls/Doors/Windows to be Demolished
-  Denotes Infill of Existing Walls
-  Denotes Proposed Internal Walls
-  Denotes Proposed External Walls

**For Planning Purposes Only**

Job Title  
**Proposed Single Storey Rear, Side and Front Extension and Internal Alterations at 6 Plover Way, Penarth, CF64 5FU**

Drawing Name: **Proposed Ground Floor & Block Plans and 3D Visuals**

Drawing Scale: **1:100 and 1:200 on A3**

Drawing No. **PL02**

Date: **May 2014**

Drawn by: **DW, November 2014**

Checked by: **BM, November 2014**

**BMac Design & Developments Ltd.**  
3 Bishops Road, Whitchurch, Cardiff, CF14 1LT  
07766 317970 / 02920 310595



Visuals used are for illustrative purposes only.  
Scaled dimensions maybe used for approximation. Ensure only figured dimensions are used for construction. All dimensions to be checked on site.

