

THE VALE OF
GLAMORGAN COUNCIL
TOWN AND COUNTRY PLANNING ACT 1990
APPROVED
SUBJECT TO COMPLIANCE WITH CONDITIONS (IF ANY)

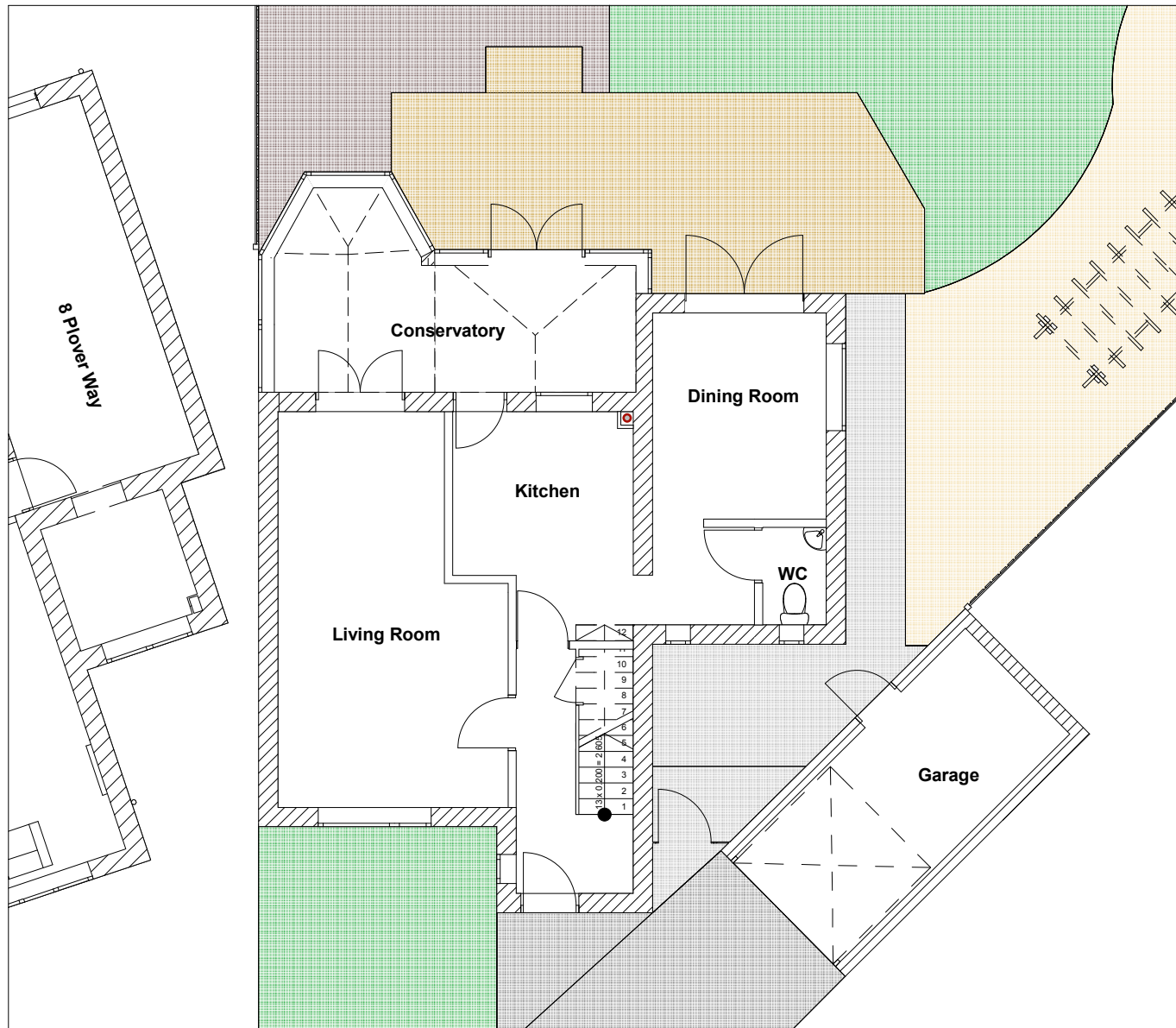

Existing Ground Floor Plan (1:100)

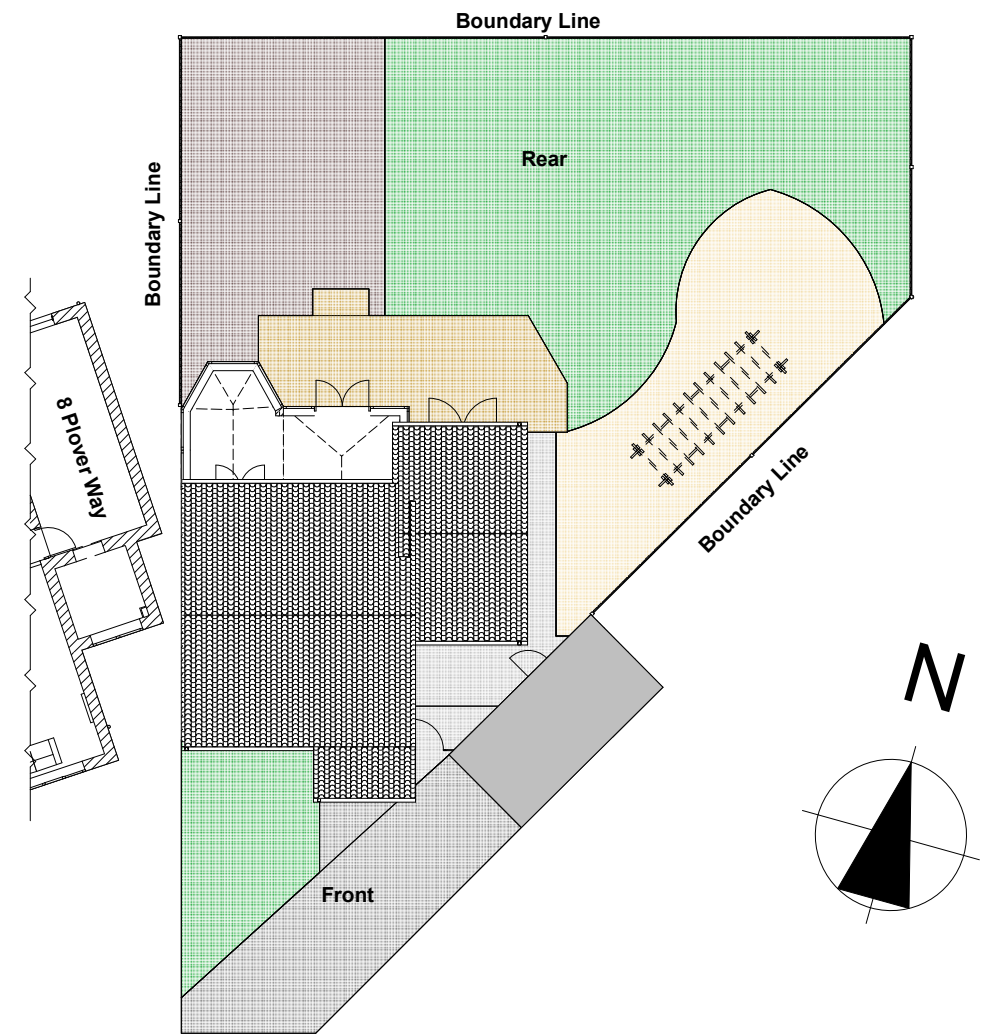

Existing Block Plan (1:200)



Existing Front Photograph



Existing Rear Photograph



Existing Kitchen Photograph

For Planning Purposes Only

Job Title
**Proposed Single Storey Rear
Extension and Internal Alterations at
6 Plover Way, Penarth, CF64 5FU**

Drawing Name: **Existing Ground Floor Plan, Block
Plan and Photographs**
Drawing Scale: **1:100 and 1:200 on A3**
Drawing No. **PL01**
Date: **April 2014**
Drawn by: **DW, November 2014**
Checked by: **BM, November 2014**

BMac Design & Developments Ltd.
3 Bishops Road, Whitchurch, Cardiff, CF14 1LT
07766 317970 / 02920 310595



Visuals used are for
illustrative purposes only.
Scaled dimensions maybe used for
approximation. Ensure only figured
dimensions are used for construction.
All dimensions to be checked on site.
© This drawing is copyright

