

Proposed Ground Floor Plan
1:200

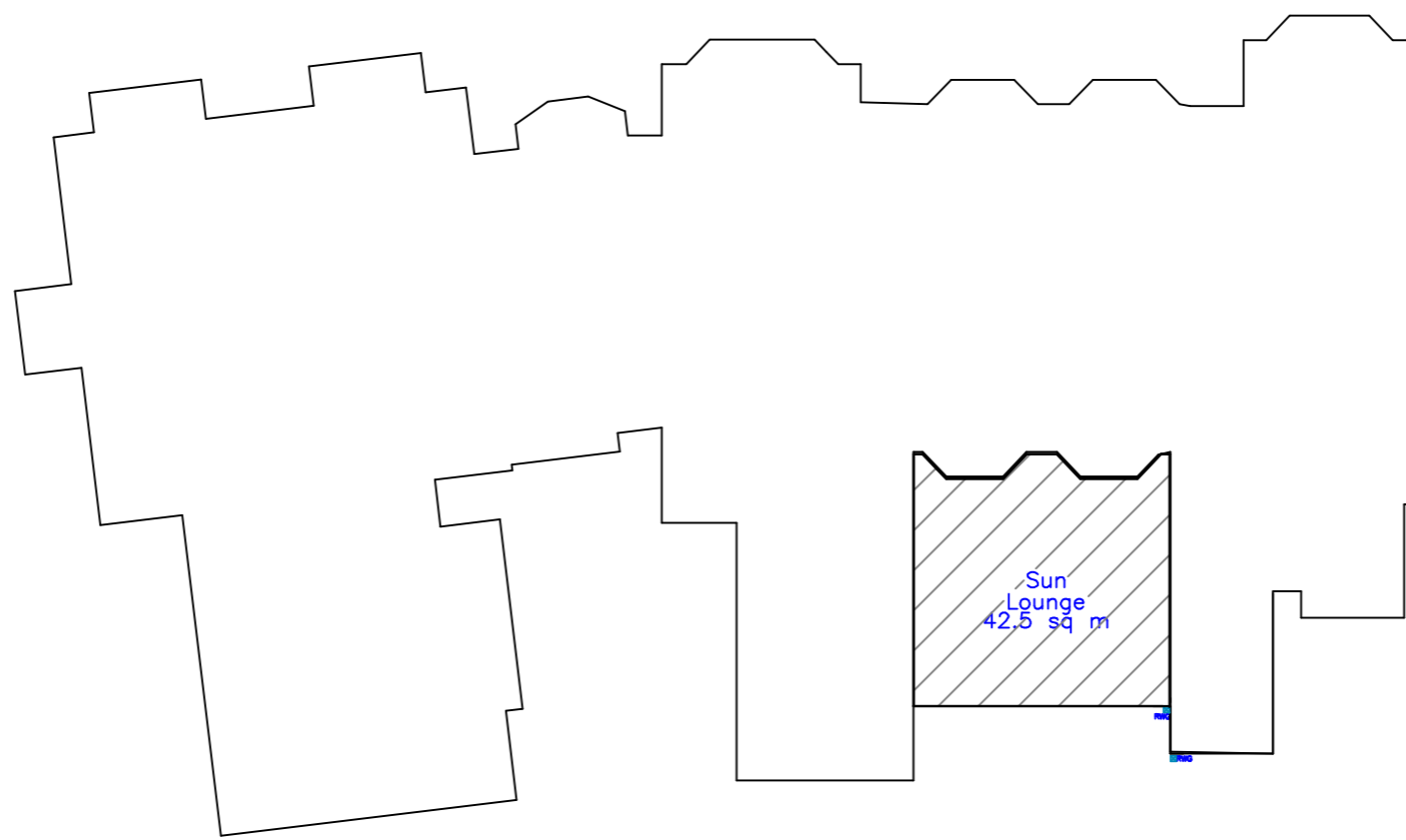

Proposed Footprint
1:200

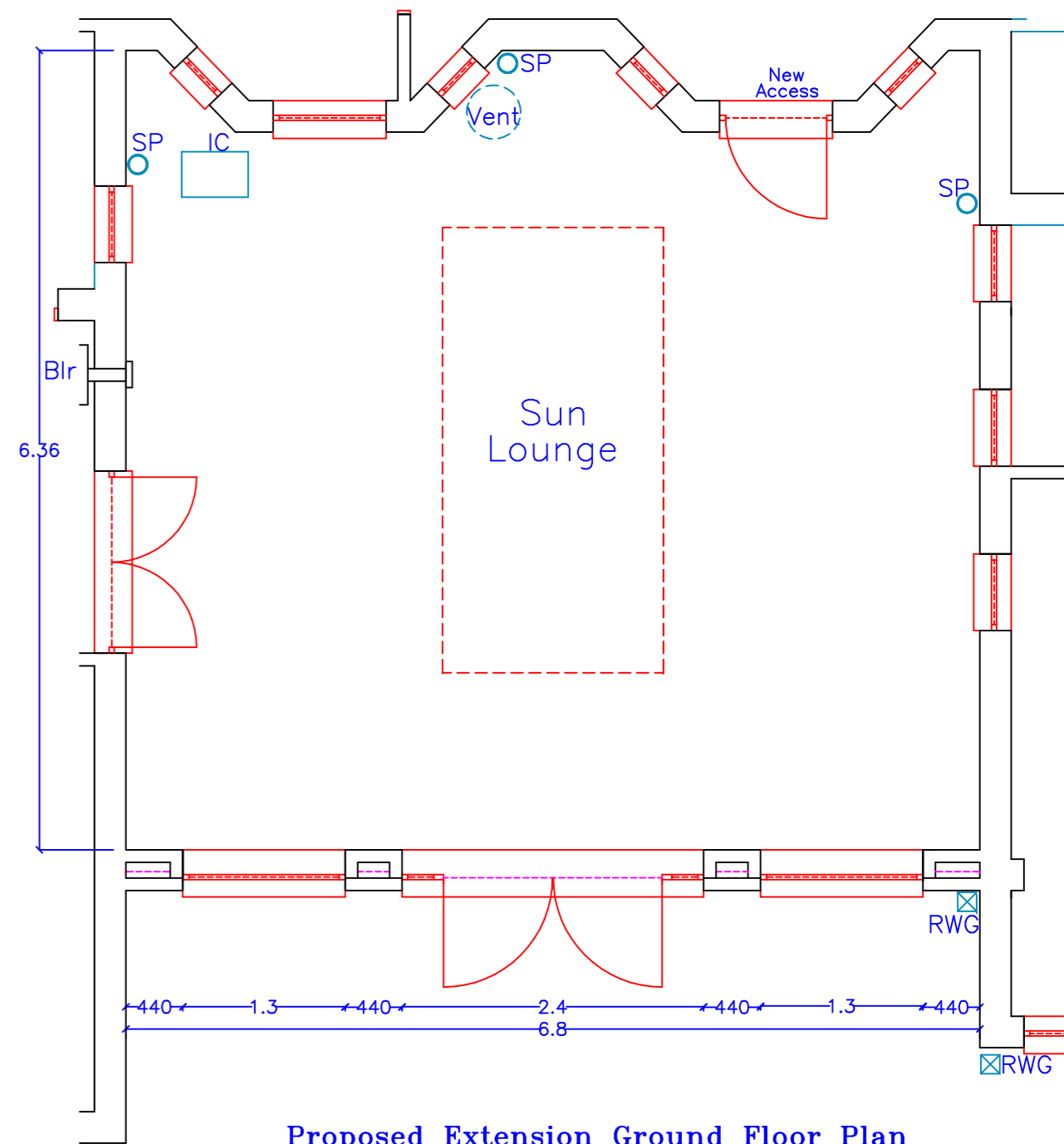

Proposed Extension Ground Floor Plan
1:50

THE VALE OF
GLAMORGAN COUNCIL
TOWN AND COUNTRY PLANNING ACT 1990
APPROVED
SUBJECT TO COMPLIANCE WITH CONDITIONS (IF ANY)

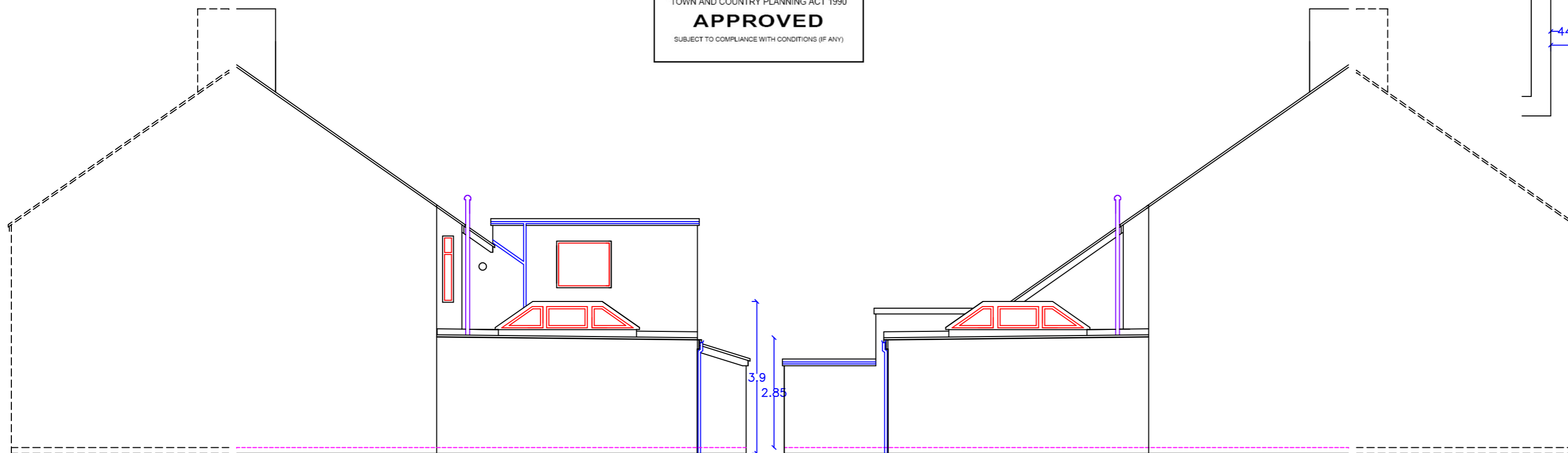

Proposed Side Elevation
1:100

Proposed Side Elevation
1:100

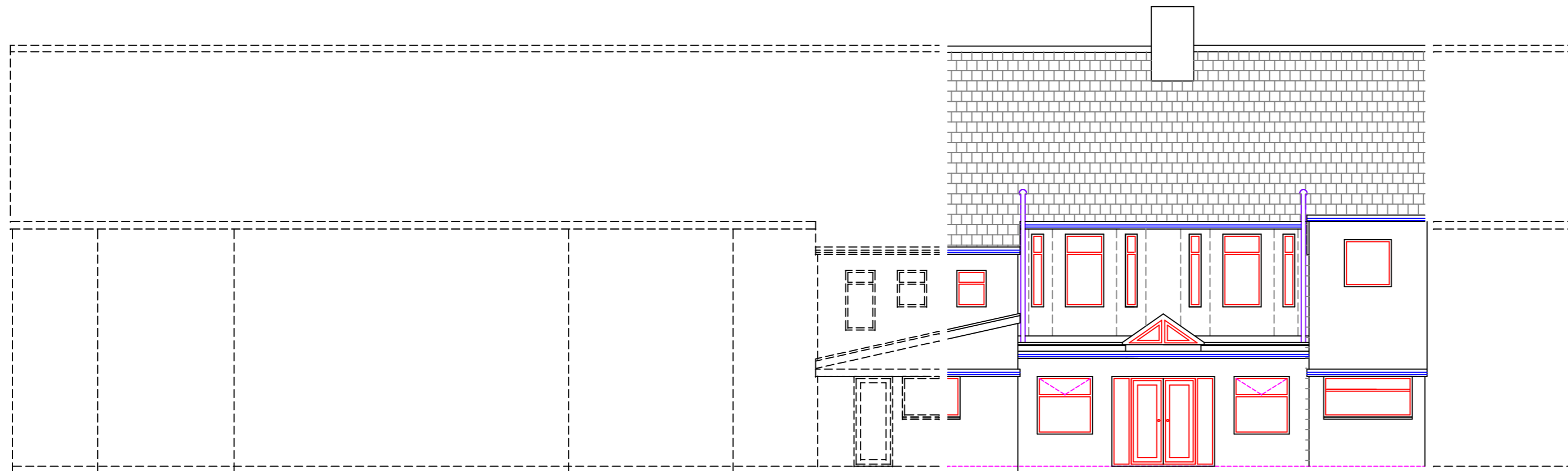

Proposed Rear Elevation
1:100

Utopia Design
Architectural Services
Paul Thomas: BSc (Hons)
Tel: 01685 382312. Mob: 07989 759942
e-mail: paulutopia@fsmail.net
Web: www.utopiadesigns.co.uk

Issued Only for Purpose Indicated
Drawing Status: FOR PLANNING/B CONTROL PURPOSES ONLY

Client: Kevin Holmes
Island View Care Home
8-12 Friars Road
Barry Island
Vale of Glamorgan
CF62 5TR

Job: Proposed Single Storey Rear Sun Lounge

Drawn by	Date	Checked	Date	Approved	Date
PT	30.10.14				

Title	Scale
	1:50 1:100, 1:200
Client Drwg No	Rev
	Drwg No Island /02