

THE VALE OF  
GLAMORGAN COUNCIL  
TOWN AND COUNTRY PLANNING ACT 1990  
**APPROVED**  
SUBJECT TO COMPLIANCE WITH CONDITIONS (IF ANY)

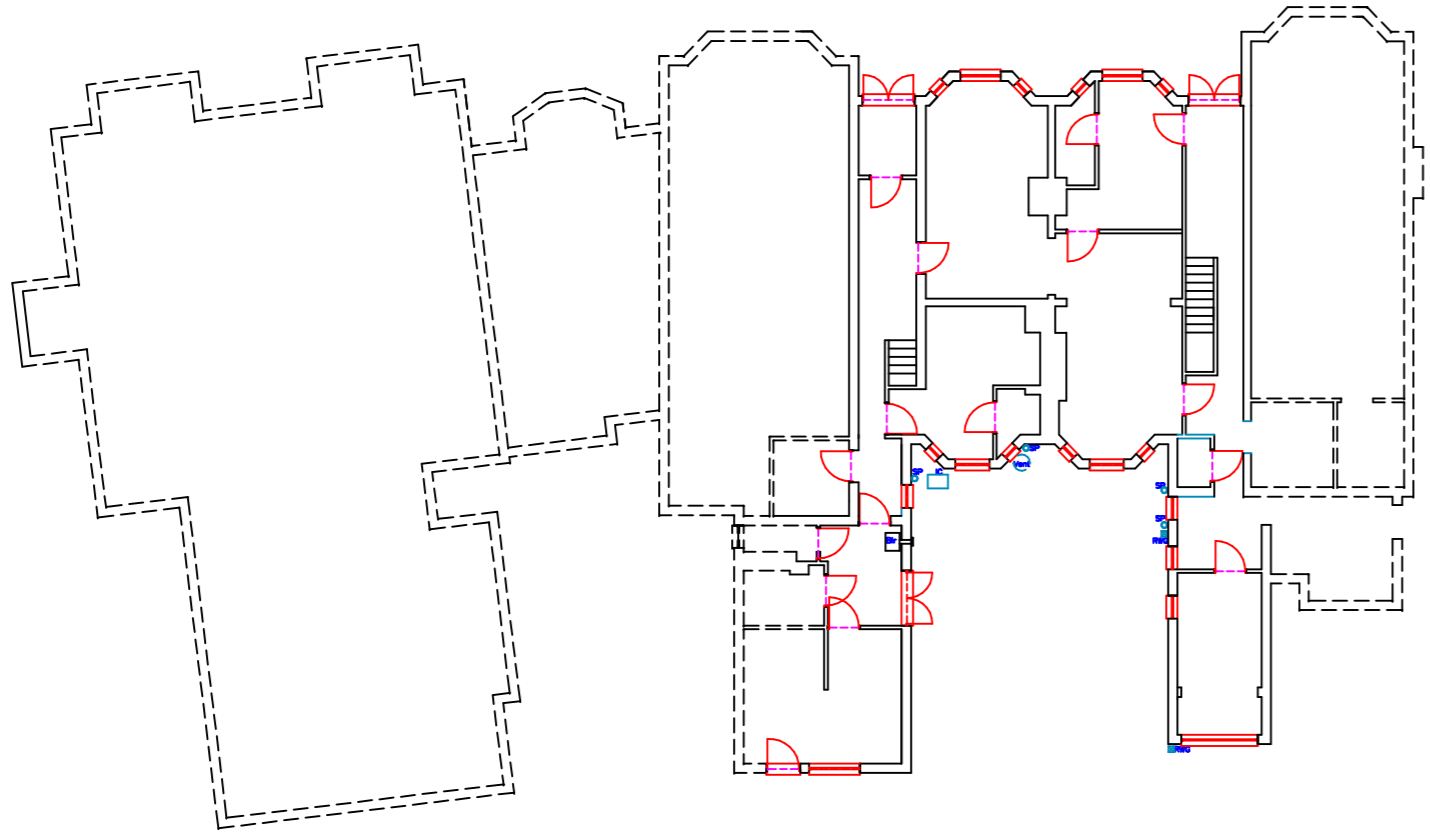

Existing Ground Floor Plan  
1:200

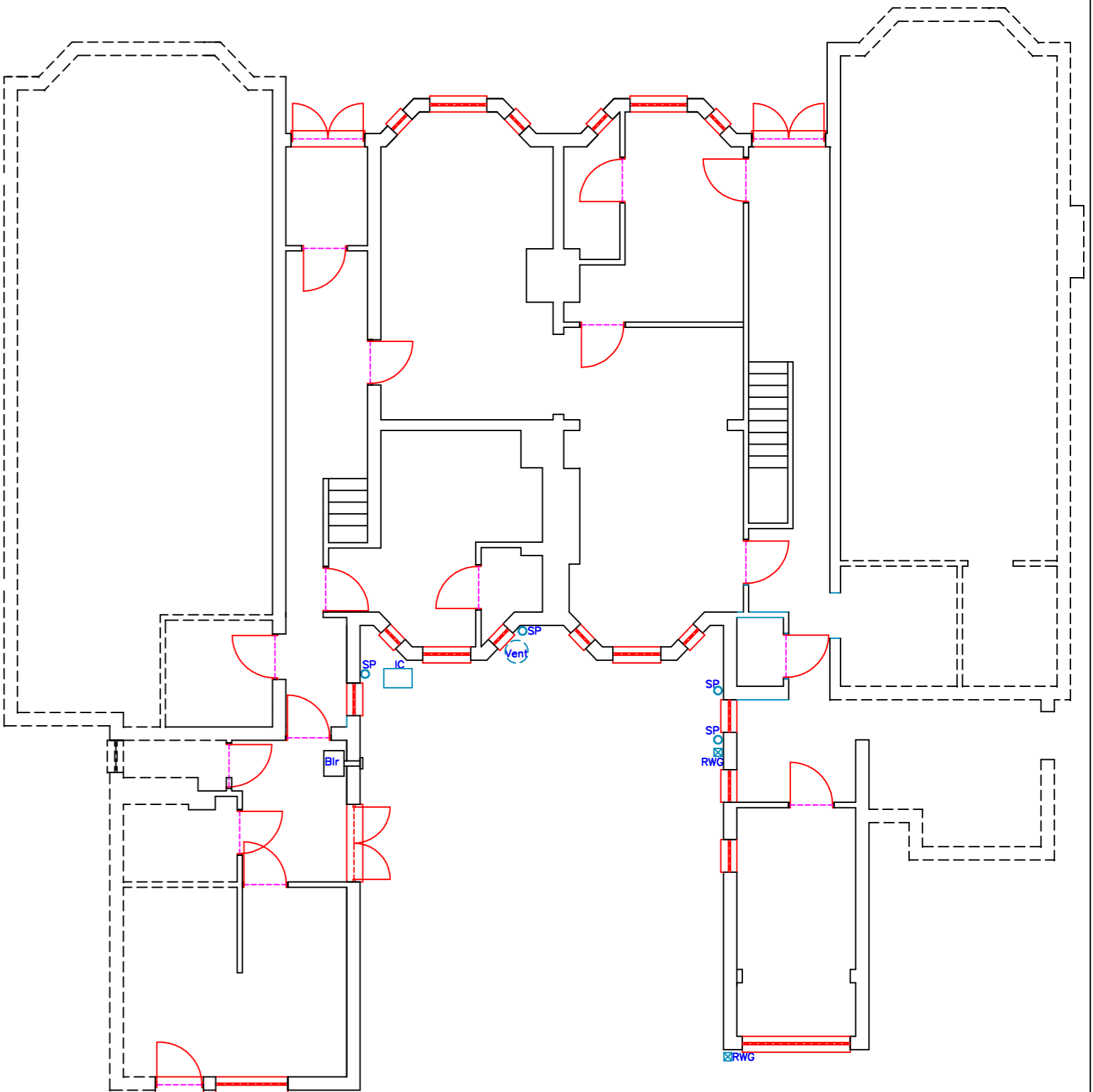

Existing Partial Ground Floor Plan  
1:100

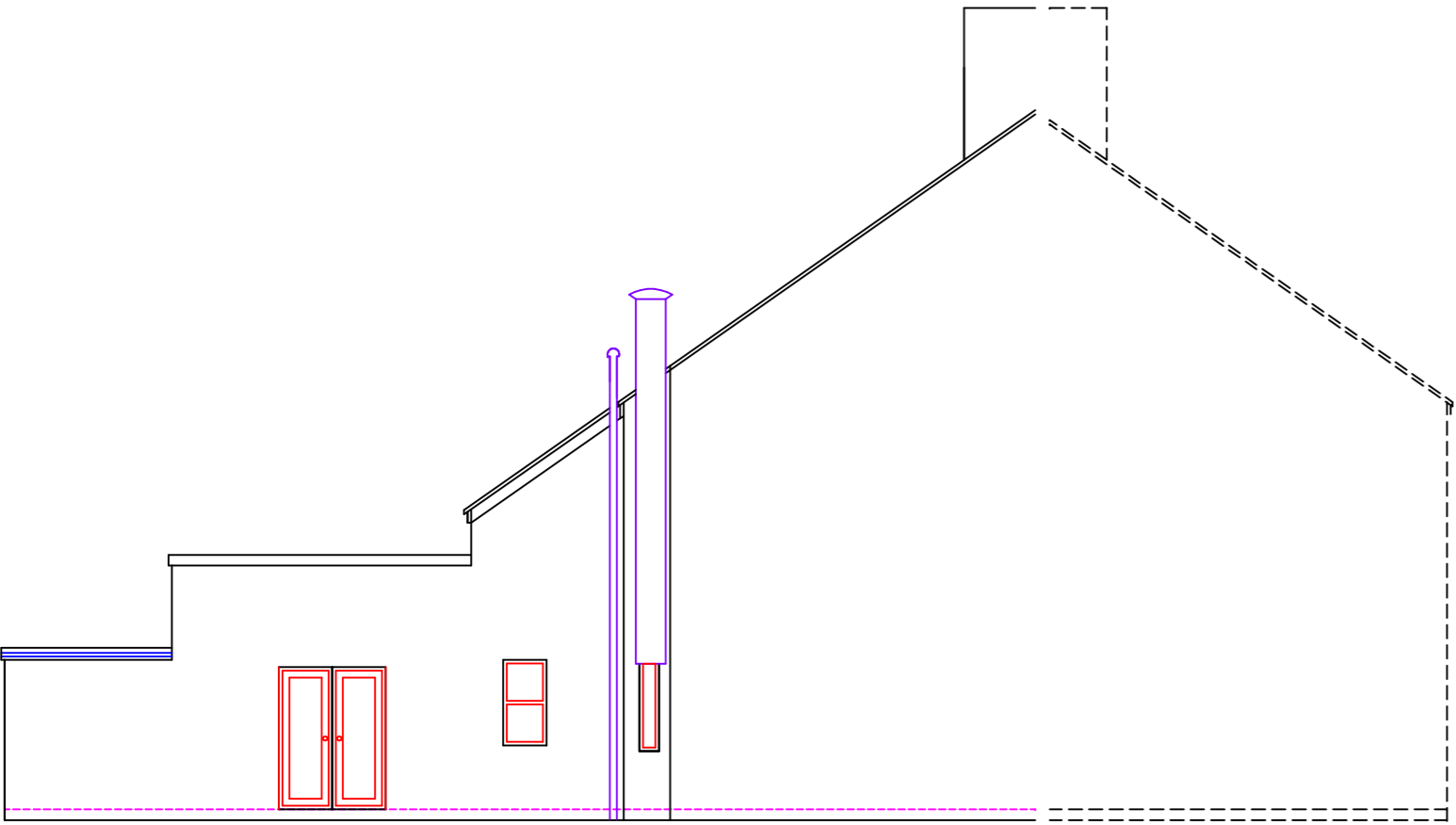

Existing Side Elevation  
1:100

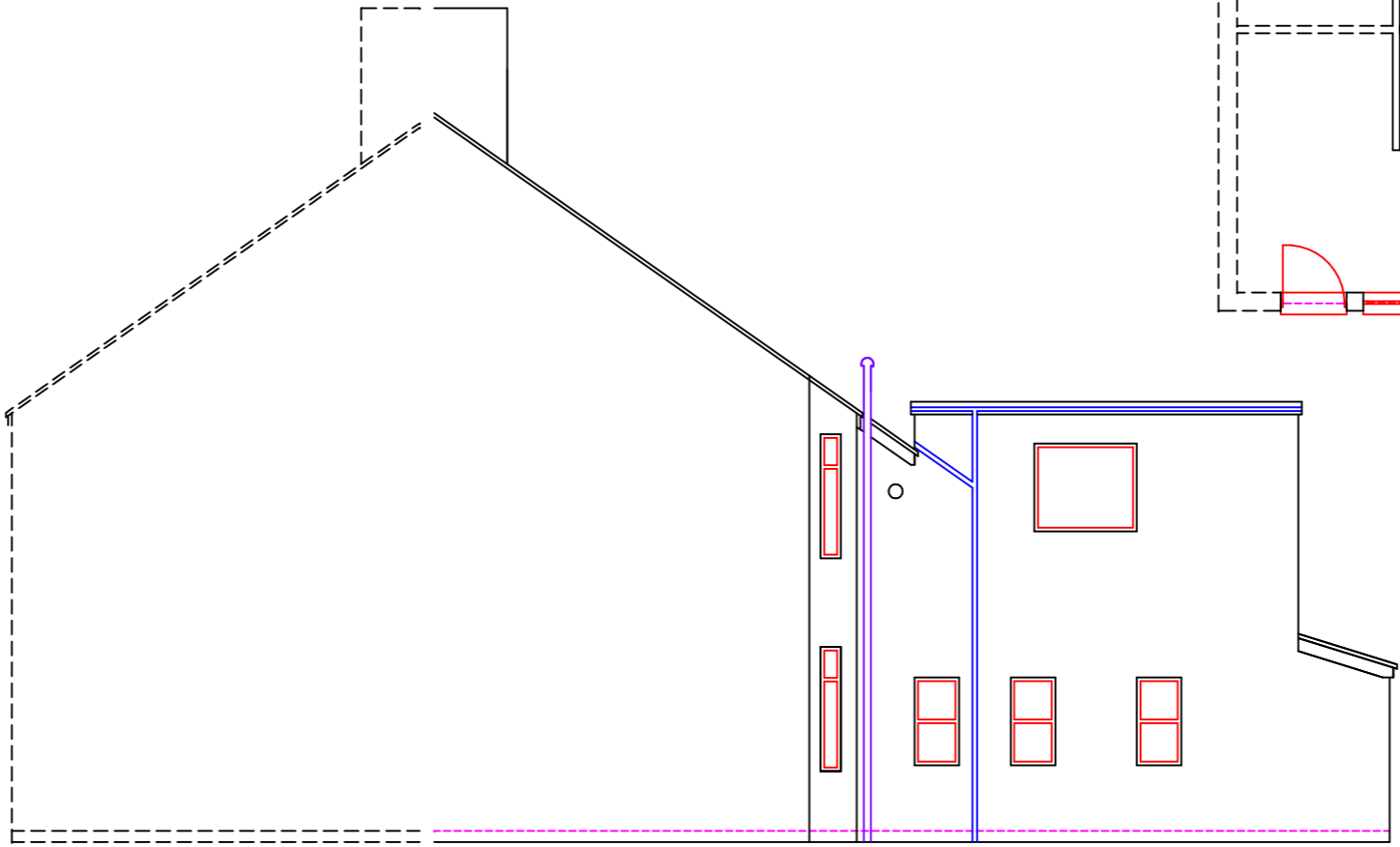

Existing Side Elevation  
1:100

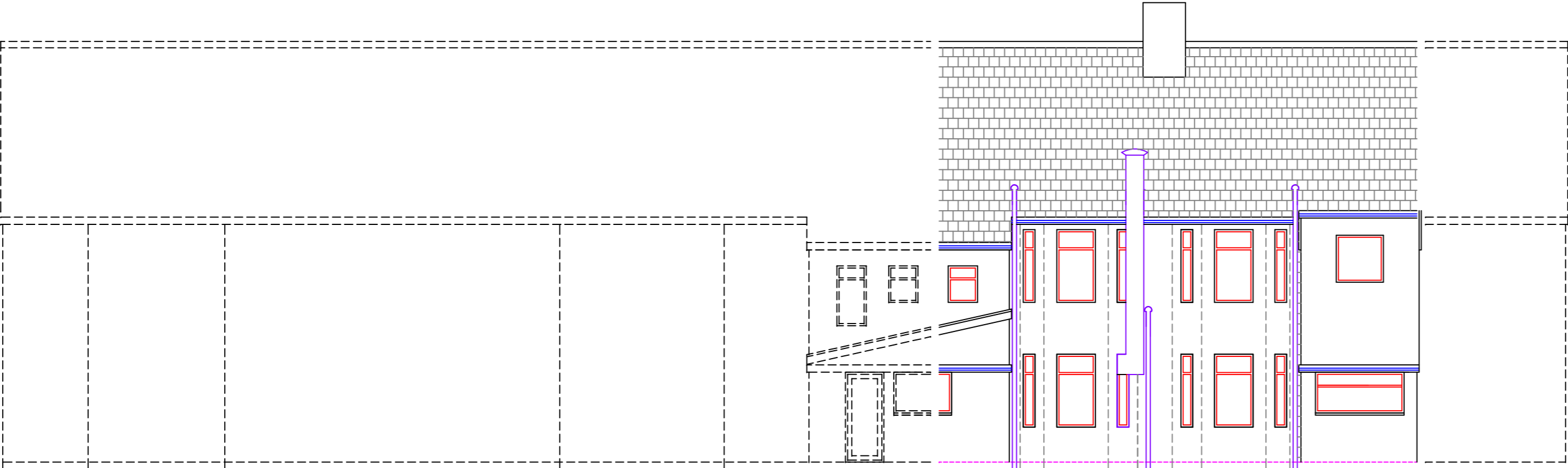

Existing Rear Elevation  
1:100

**Utopia Design**  
*Architectural Services*  
Paul Thomas: BSc (Hons)  
Tel: 01685 382312. Mob: 07989 759942  
e-mail: paulutopia@fsmail.net  
Web: www.utopiadesigns.co.uk

Issued Only for Purpose Indicated  
Drawing Status: FOR PLANNING/B CONTROL PURPOSES ONLY

Client: Kevin Holmes  
Island View Care Home  
Barry Island  
Vale of Glamorgan  
CF

Job: Proposed Single Storey Rear Sun Lounge

Drawn by	Date	Checked	Date	Approved	Date
PT	15.10.14				

Title: Existing Section, Details, Elevations and Plans, Scale: 1:100, 1:200

Client Drwg No	Rev
Drwg No	Rev
Island /01	