

proposed ground floor

**THE VALE OF
GLAMORGAN COUNCIL**
TOWN AND COUNTRY PLANNING ACT 1990

REFUSED

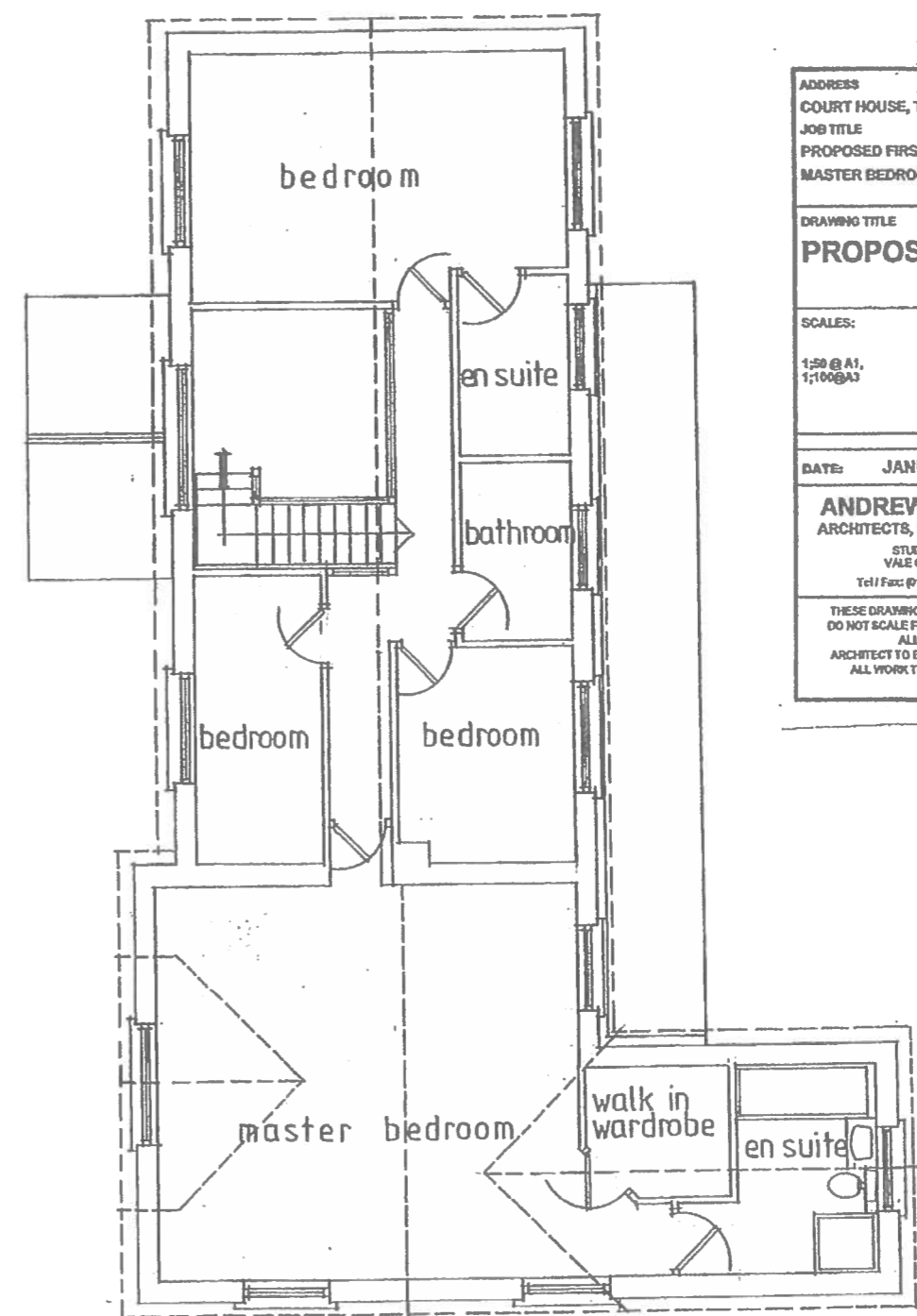

proposed first floor

<small>ADDRESS</small> COURT HOUSE, TAIR CROSS, EWENNY <small>JOB TITLE</small> PROPOSED FIRST FLOOR EXTENSION TO FORM MASTER BEDROOM AND BATHROOM		
<small>DRAWING TITLE</small> PROPOSED PLANS		
<small>SCALES:</small> 1:50 @ A1, 1:100 @ A3	<small>DRAWN BY:</small> PH	553/P/03
<small>DATE:</small> JANUARY 2013		
ANDREW PARKER ASSOCIATES <small>ARCHITECTS, LANDSCAPE AND DESIGN CONSULTANTS</small> <small>STUDIO ONE, THE GREAT BARN, BONMISTON, VALE OF GLAMORGAN, CARDIFF, WALES CF5 6TR</small> <small>Tel / Fax: (01448) 781183 E-mail: andrew@pva.co.uk</small>		
<small>THESE DRAWINGS MAY BE SCALED FOR PLANNING PURPOSES ONLY DO NOT SCALE FROM THIS DRAWING FOR CONSTRUCTION PURPOSES ALL DIMENSIONS TO BE CHECKED ON SITE ARCHITECT TO BE NOTIFIED OF ANY DISCREPANCIES IN DIMENSIONS ALL WORK TO CURRENT BUILDING REGULATION STANDARDS THIS DRAWING IS COPYRIGHT</small>		

RECEIVED
 05 NOV 2014
 ENVIRONMENTAL
 AND ECONOMIC
 REGENERATION

1401306 FUL