

THE VALE OF
GLAMORGAN COUNCIL
TOWN AND COUNTRY PLANNING ACT 1990
REFUSED

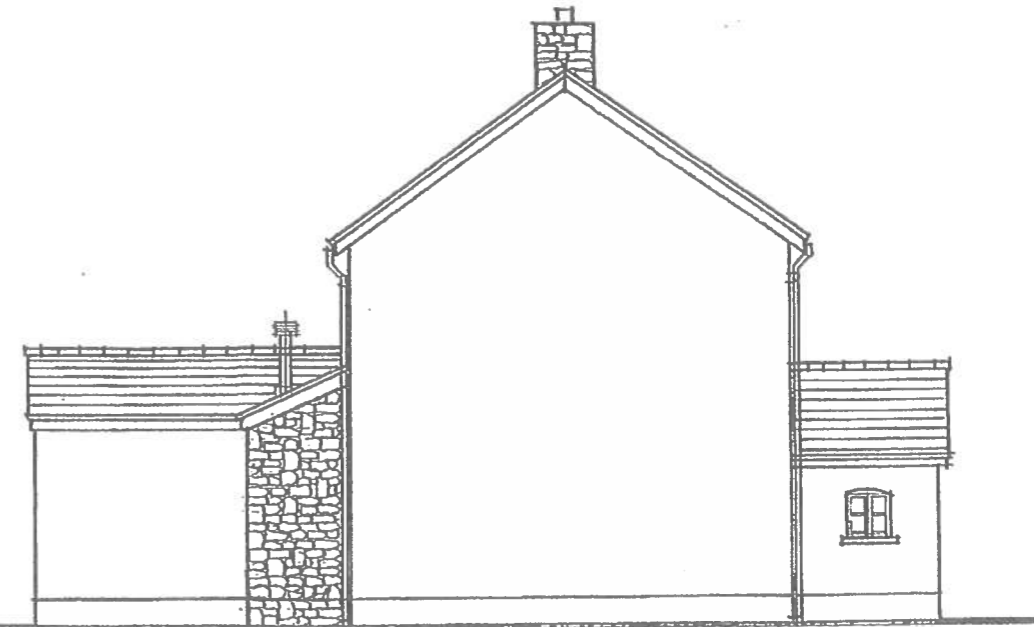

existing front elevation



existing side elevation

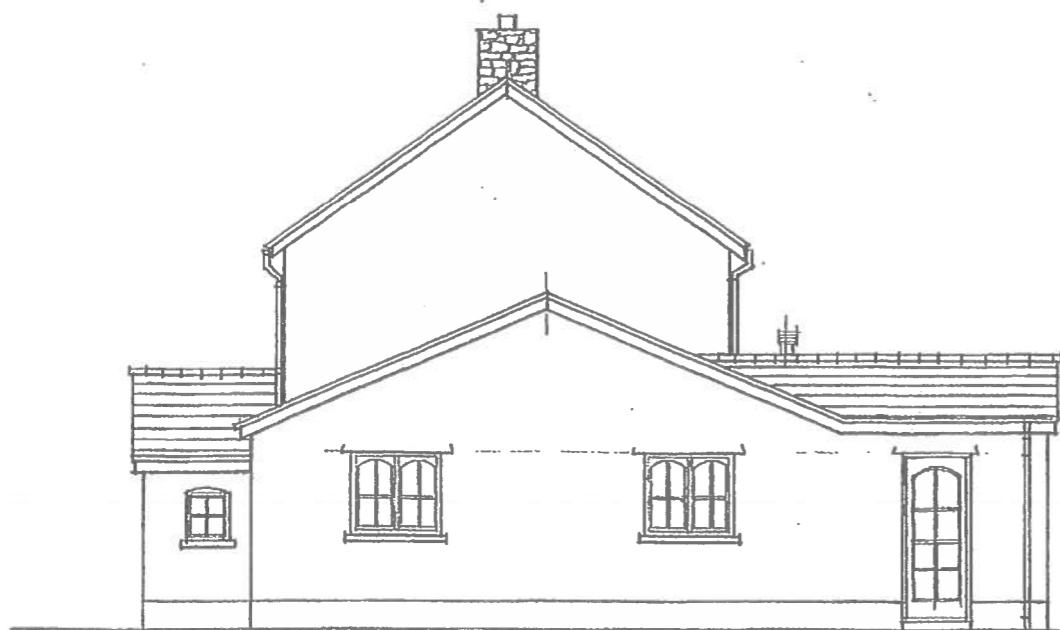

existing side elevation



existing rear elevation

RECEIVED
05 NOV 2014
ENVIRONMENTAL
AND ECONOMIC
REGENERATION

1401306 FUL

ANDREW PARKER ASSOCIATES
ARCHITECTS, LANDSCAPE AND DESIGN CONSULTANTS
STUDIO ONE, THE GREAT BARN, BONYLSTON,
VALE OF GLAMORGAN, CARDIFF, WALES CF3 6TR
Tel / Fax: (01446) 781185 E-mail: andrew@greatbarn.com

THESE DRAWINGS MAY BE SCALED FOR PLANNING PURPOSES ONLY
DO NOT SCALE FROM THIS DRAWING FOR CONSTRUCTION PURPOSES
ALL DIMENSIONS TO BE CHECKED ON SITE
ARCHITECT TO BE NOTIFIED OF ANY DISCREPANCIES IN DIMENSIONS
ALL WORK TO CURRENT BUILDING REGULATION STANDARDS
THIS DRAWING IS COPYRIGHT

ADDRESS COURT HOUSE, TAIR CROSS, EWENNY		
JOB TITLE PROPOSED FIRST FLOOR EXTENSION TO FORM MASTER BEDROOM AND BATHROOM		
DRAWING TITLE EXISTING ELEVATIONS		
SCALES: 1:50 @ A1, 1:100 @ A3	DRAWN BY: PH	553/P/02
DATE: JANUARY 2013		