

existing ground floor

THE VALE OF  
GLAMORGAN COUNCIL  
TOWN AND COUNTRY PLANNING ACT 1990  
  
**REFUSED**

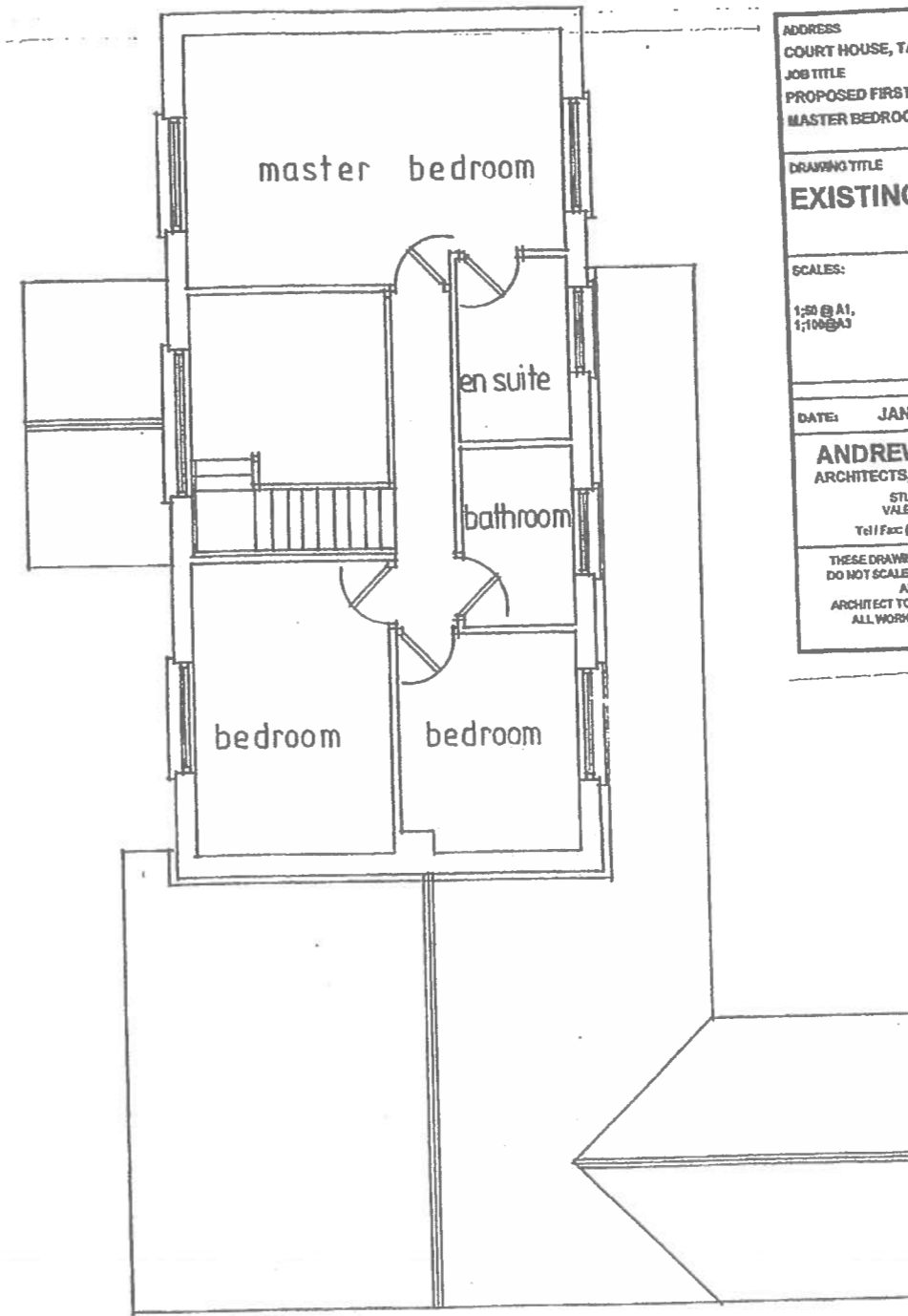

existing first floor

ADDRESS  
COURT HOUSE, TAIR CROSS, EWENNY

JOB TITLE  
PROPOSED FIRST FLOOR EXTENSION TO FORM  
MASTER BEDROOM AND BATHROOM

DRAWING TITLE  
**EXISTING PLANS**

SCALES: 1:50 @ A1, 1:100 @ A3	DRAWN BY: PH	<b>553/P/01</b>
DATE: JANUARY 2013		
<b>ANDREW PARKER ASSOCIATES</b> ARCHITECTS, LANDSCAPE AND DESIGN CONSULTANTS STUDIO ONE, THE GREAT BARN, BONVILSTON, VALE OF GLAMORGAN, CARDIFF, WALES CF5 6TR Tel / Fax: (01446) 781185 E-mail: andrew@greatbarn.com		
<small>THESE DRAWINGS MAY BE SCALED FOR PLANNING PURPOSES ONLY          DO NOT SCALE FROM THIS DRAWING FOR CONSTRUCTION PURPOSES          ALL DIMENSIONS TO BE CHECKED ON SITE -          ARCHITECT TO BE NOTIFIED OF ANY DISCREPANCIES IN DIMENSIONS          ALL WORK TO CURRENT BUILDING REGULATION STANDARDS          THIS DRAWING IS COPYRIGHT</small>		

1401306 FUL