

THE VALE OF  
GLAMORGAN COUNCIL  
TOWN AND COUNTRY PLANNING ACT 1990  
**APPROVED**  
SUBJECT TO COMPLIANCE WITH CONDITIONS (IF ANY)

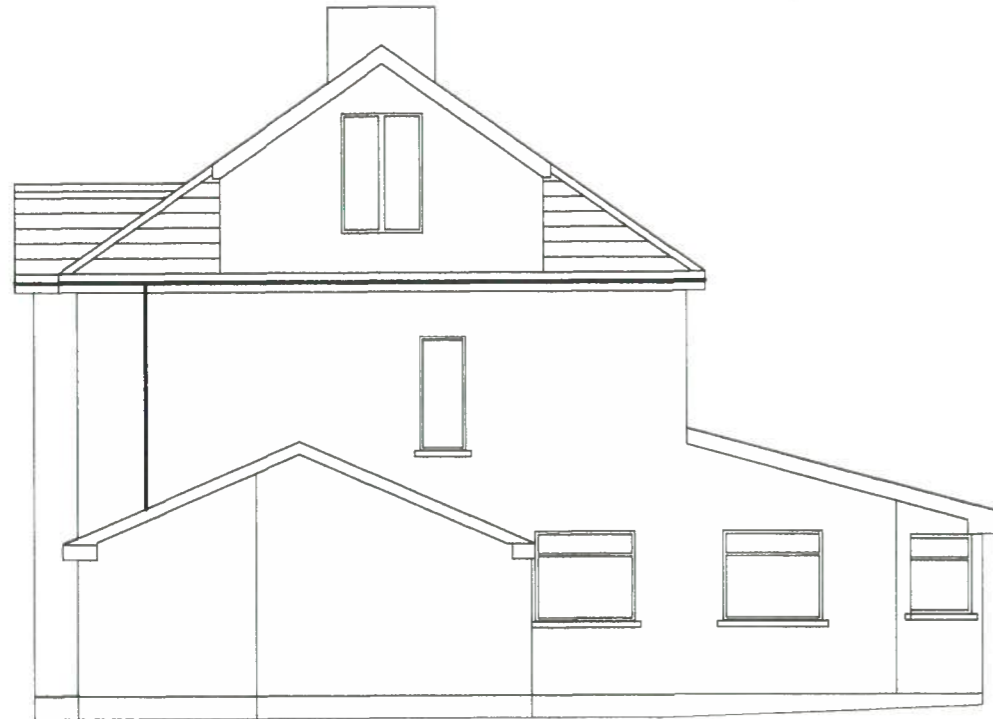

Proposed side elevation

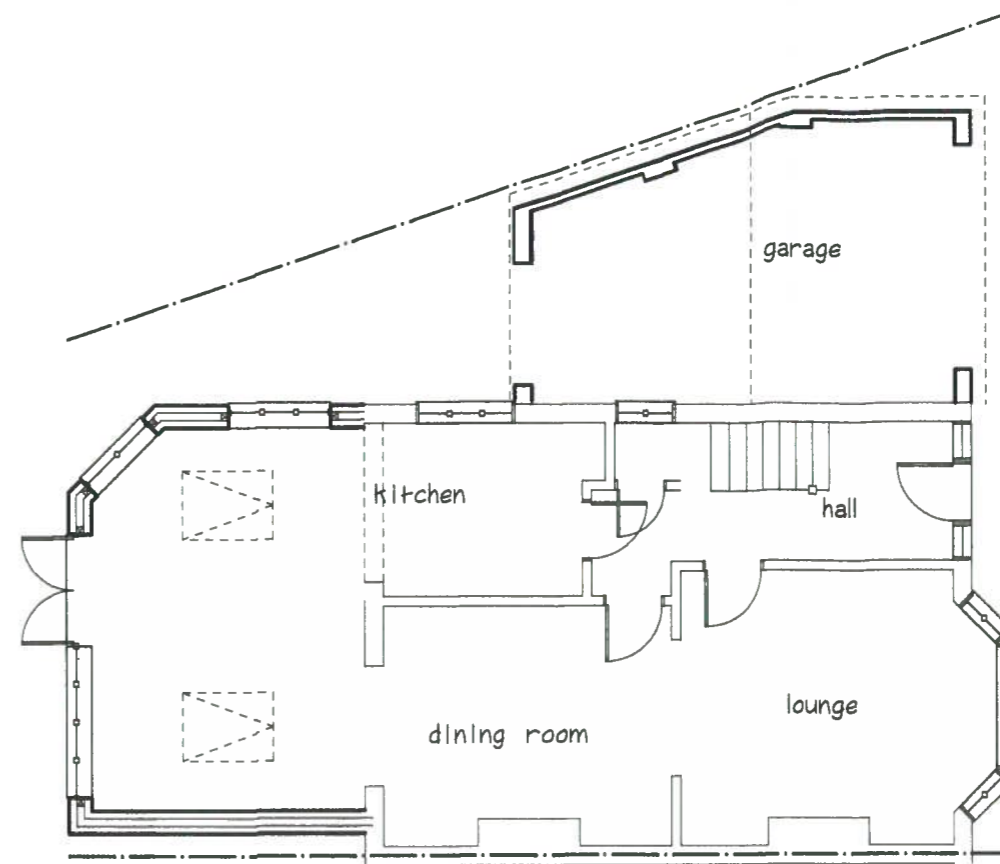

Proposed plan on ground floor

1401304 FL



Proposed rear elevation



Proposed front elevation



<table border="1"> <tr> <td>Rev</td> <td>Date</td> <td>By</td> <td>Description</td> </tr> <tr> <td> </td> <td> </td> <td> </td> <td> </td> </tr> </table>	Rev	Date	By	Description						Proposed single storey rear extension and new garage	Clients: Mr & Mrs Scott 113 Redlands rd. Penarth.	Drawing Status Planning Permission
	Rev	Date	By	Description								
Scale 1:100	Date Nov 4	Job No 027	Drawing No 002	Rev								