

THE VALE OF
GLAMORGAN COUNCIL
TOWN AND COUNTRY PLANNING ACT 1990
APPROVED
SUBJECT TO COMPLIANCE WITH CONDITIONS (IF ANY)

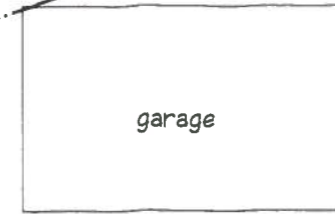

Existing side elevation

true line of boundary to be confirmed on site with neighbour.



Existing garage to be demolished and foundations removed.

Existing Upvc windows and doors in conservatory to be set aside for re use in proposed works.

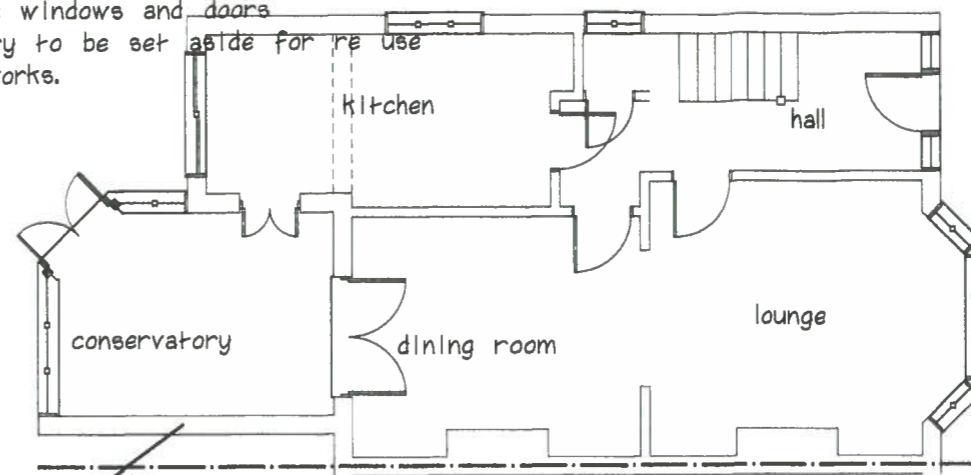

Existing plan on ground floor

Existing conservatory side wall to remain. existing foundation to be exposed for inspection by LA Building control officer to verify suitability.



Existing rear elevation



Existing front elevation



14 013 04 FUL

Rev	Date	By	Description



Proposed single storey rear extension and new garage

Clients: Mr & Mrs Scott
113 Redlands Rd.
Penarth.

Drawing Status	
Planning Permission	
Scale	1:100
Date	Nov 2014
Job No.	027
Drawing No.	001
Rev	