

THE VALE OF
GLAMORGAN COUNCIL
TOWN AND COUNTRY PLANNING ACT 1990
APPROVED
SUBJECT TO COMPLIANCE WITH CONDITIONS (IF ANY)

- LEGEND**
- SELF SERVICE MACHINE BEING REMOVED
 - SELF SERVICE MACHINE BEING RELOCATED
 - 2014 SELF SERVICE MACHINE NEW EQUIPMENT
 - 2015 SELF SERVICE MACHINE EQUIPMENT
 - AREA OF REQUIRED ADJUSTMENT TO EXISTING STRUCTURE
 - INDICATIVE REMOVAL & DELIVERY ROUTE. ACTUAL ROUTE & METHOD STATEMENT SHALL BE PROVIDED BY CENNOX LTD
 - SERVICE AREA INFRINGEMENT
 - NEW SECURE PARTITION
 - EXISTING STRUCTURE

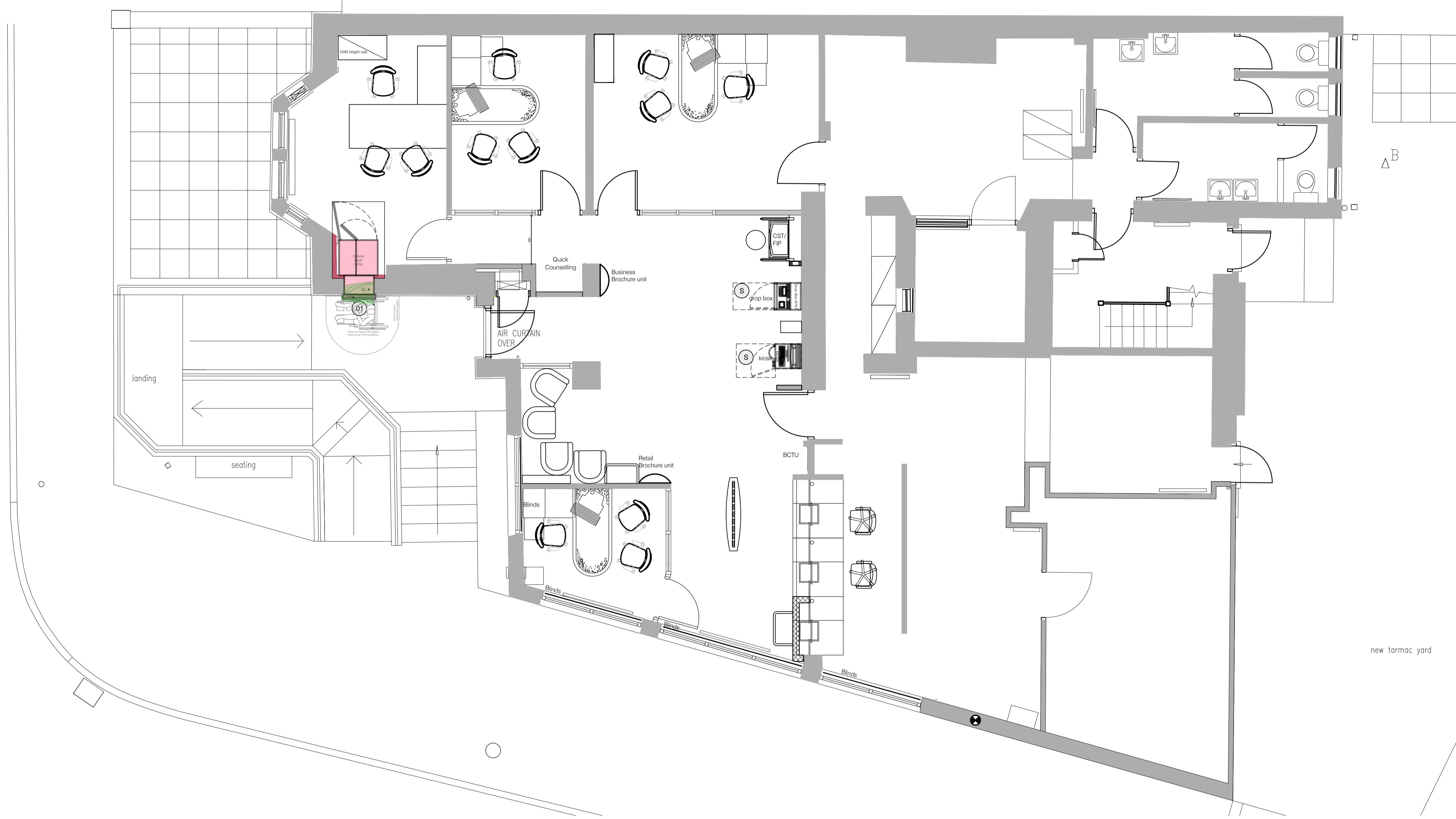

PROPOSED BRANCH LAYOUT
(scale 1:100 @ A3)

NO SIGNIFICANT RESIDUAL RISKS HAVE BEEN IDENTIFIED ON THIS DRAWING

A Updated to PRAM 10.10.2014, new ATM 562 plan added

27/10/2014

cardiff . edinburgh . london . sheffield
four architecture
3rd Floor
14 Cathedral Road
Cardiff CF11 9LJ
+44 (0) 2039 8611

© This drawing remains the Copyright of Four Architecture and Design, and may not be reproduced in whole or in any part without prior written permission.
NOTE:
All proprietary goods and materials are to be fitted in accordance with manufacturer's instructions, Codes of Practice and British Standards. All dimensions to be verified by the Contractor on site. Do not scale drawings, work to figured dimensions only.

CLIENT
HSBC

PENARTH - (GB5154)
Self Service Evergreen Programme

PROJECT
**1 Herbert Terrace, Stanwell road
Penarth, CF64 2AH**

SCALE @ A1 As Noted	SCALE @ A3 As Noted	DATE 01.10.2014
DRAWN BY	CHECKED	STATUS

DRAWING
**Proposed Branch
Whole Branch**

PROJECT NUMBER 130195	DRAWING NUMBER PR01	REVISION A
---------------------------------	-------------------------------	----------------------