

THE VALE OF
GLAMORGAN COUNCIL
TOWN AND COUNTRY PLANNING ACT 1990
APPROVED
SUBJECT TO COMPLIANCE WITH CONDITIONS (IF ANY)

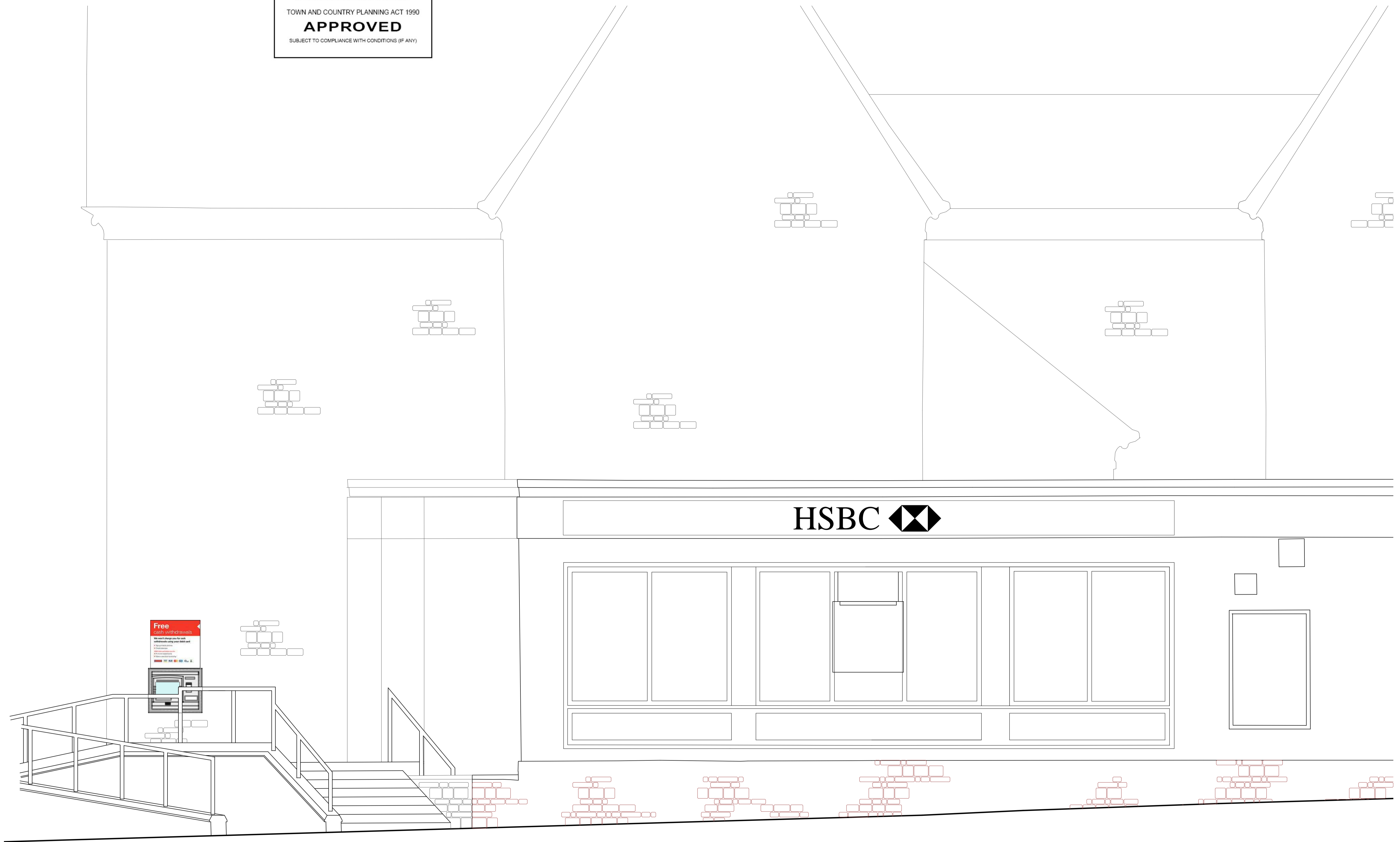

EXISTING ELEVATION - (scale: 1:25)

NO SIGNIFICANT RESIDUAL RISKS HAVE BEEN IDENTIFIED ON THIS DRAWING

23/03/2007

cardiff . edinburgh . london . sheffield
3rd Floor
14 Cathedral Road
Cardiff CF11 9LJ
+44 (0) 2039 8611
four
architecture

© This drawing remains the Copyright of Four Architecture and Design, and may not be reproduced in whole or in any part without prior written permission.
NOTE:
All proprietary goods and materials are to be fitted in accordance with manufacturer's instructions, Codes of Practice and British Standards. All dimensions to be verified by the Contractor on site. Do not scale drawings, work to figured dimensions only.

CLIENT

HSBC

PENARTH - (GB5154)
Self Service Evergreen Programme

A REVISION NOTE

REVISIONS

PROJECT		DATE	
1 Herbert Terrace, Stanwell road Penarth, CF64 2AH		01.10.2014	
SCALE @ A1	SCALE @ A3	DATE	PROJECT NUMBER
As Noted	As Noted	01.10.2014	130195
DRAWN BY	CHECKED	STATUS	DRAWING NUMBER
-	-	-	EX03

DRAWING		
Existing Branch Elevation		
PROJECT NUMBER	DRAWING NUMBER	REVISION
130195	EX03	-