

THE VALE OF
GLAMORGAN COUNCIL
TOWN AND COUNTRY PLANNING ACT 1990
APPROVED
SUBJECT TO COMPLIANCE WITH CONDITIONS (IF ANY)

REAR OF PROPOSED
ADJACENT
DEVELOPMENT →

EXISTING STONE WALL

BLOCK WORK

ENTRANCE

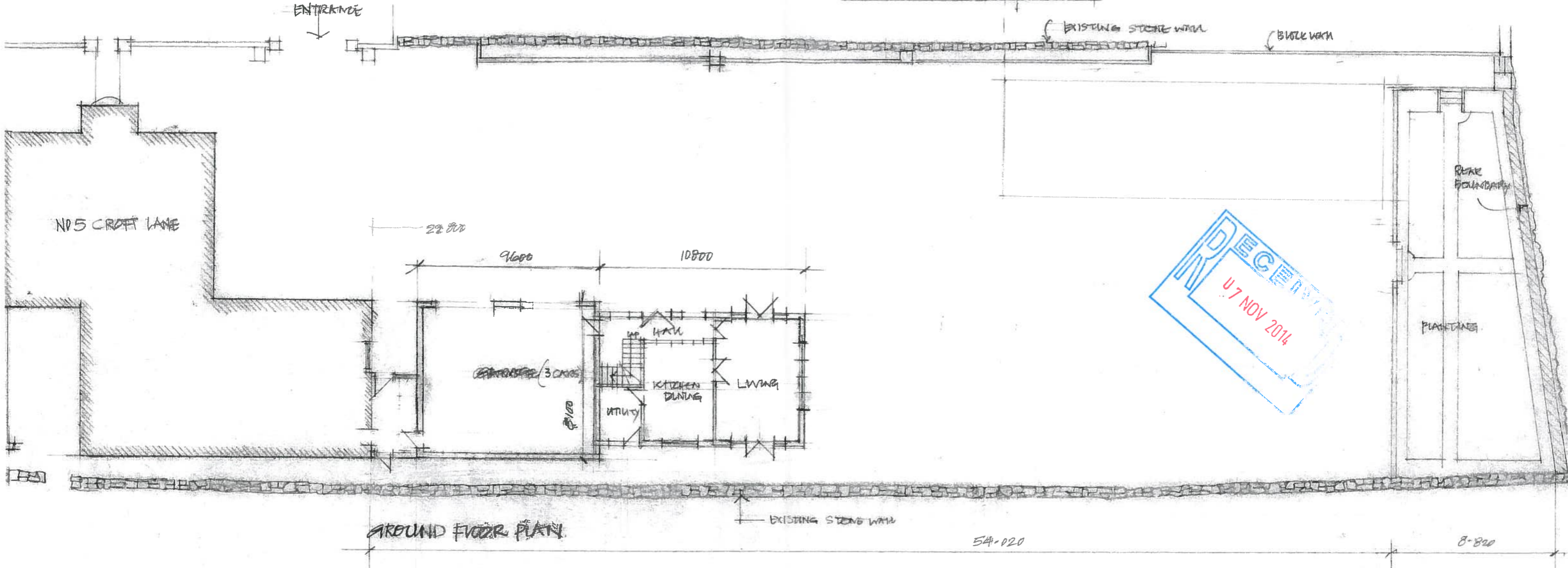

GROUND FLOOR PLAN

EXISTING STONE WALL

54-020

8-820

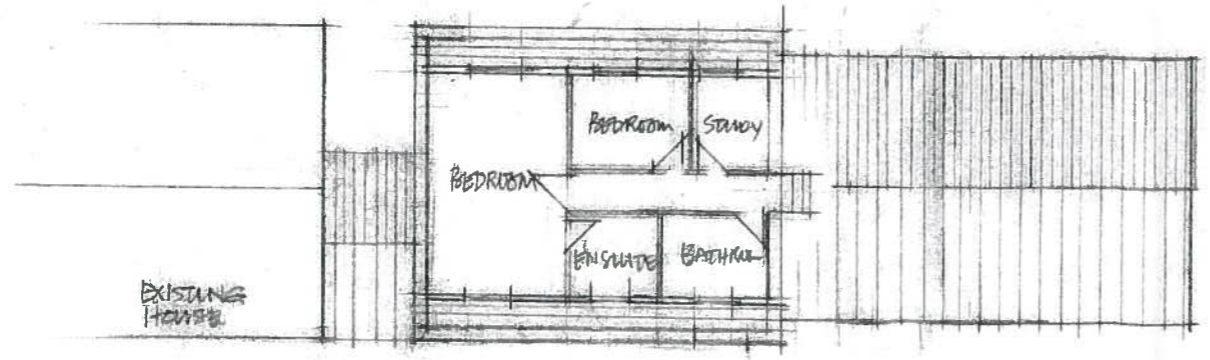

FIRST FLOOR PLAN

1401295 FUL

REV. C
BUILDING REDUCED IN SIZE AT REQUEST
OF PLANNING DEPT. 25 JUNE 09.

GROUND & FIRST FLOOR PLAN LAYOUT SCALE 1:200

DRAWING NO 06:26:03C