

Proposed Floor Plan Layout

VALE OF GLAMORGAN COUNCIL
 AMENDED PLANS
 2014/01234/FUL
 RECEIVED Date 28/11/14

28 NOV 2014
 RECEIVED

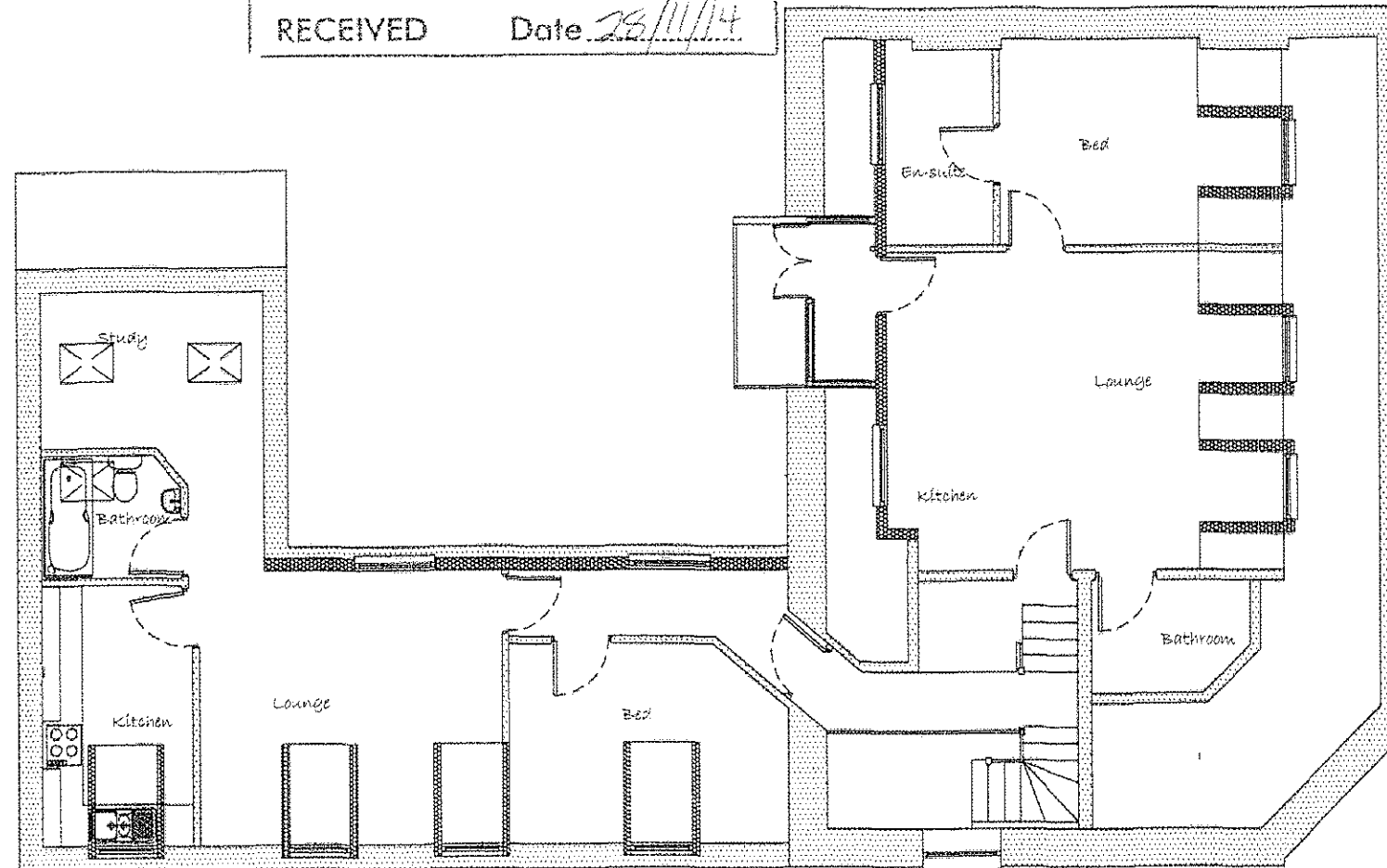
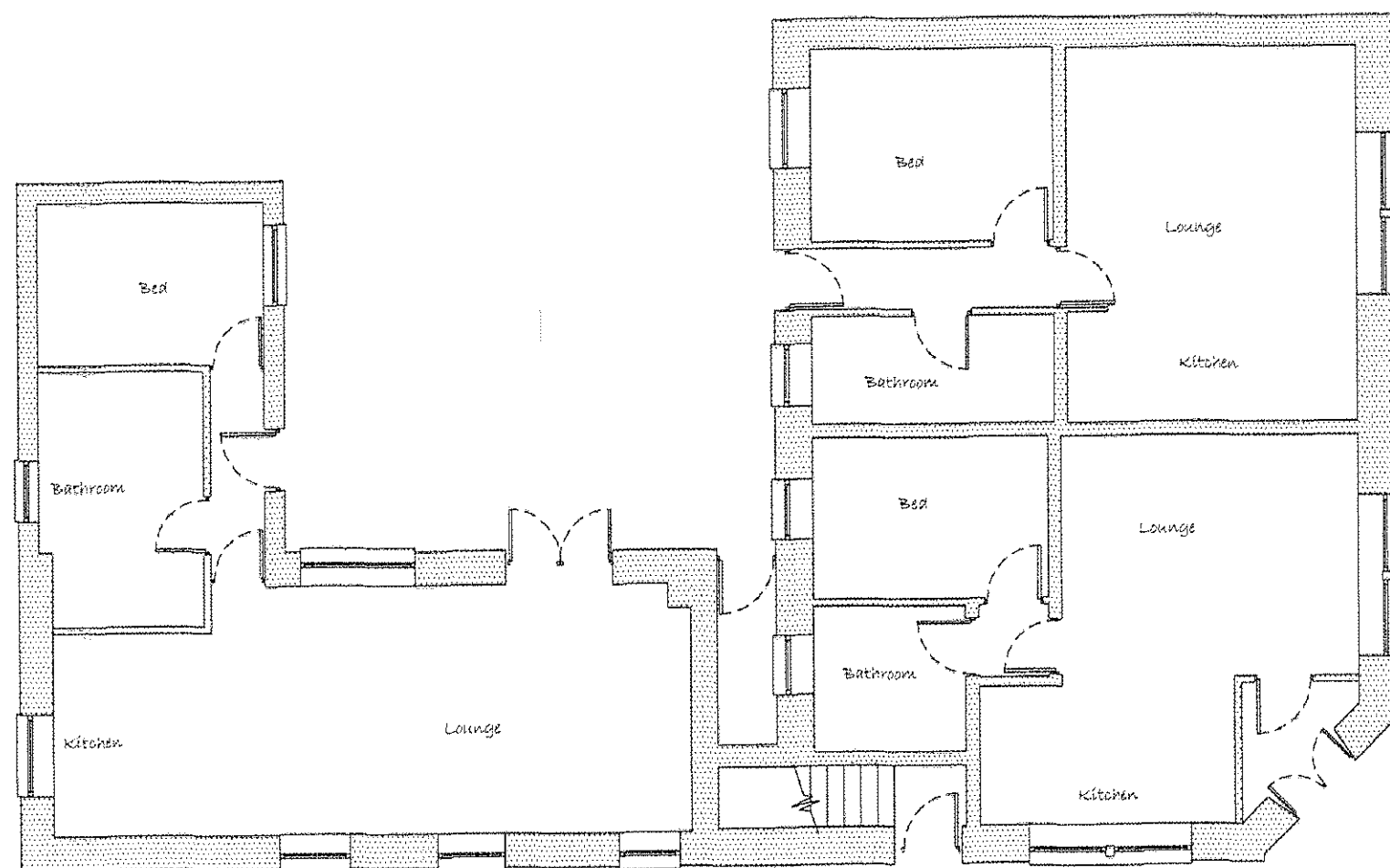

Ground Floor Layout

Second Floor Layout

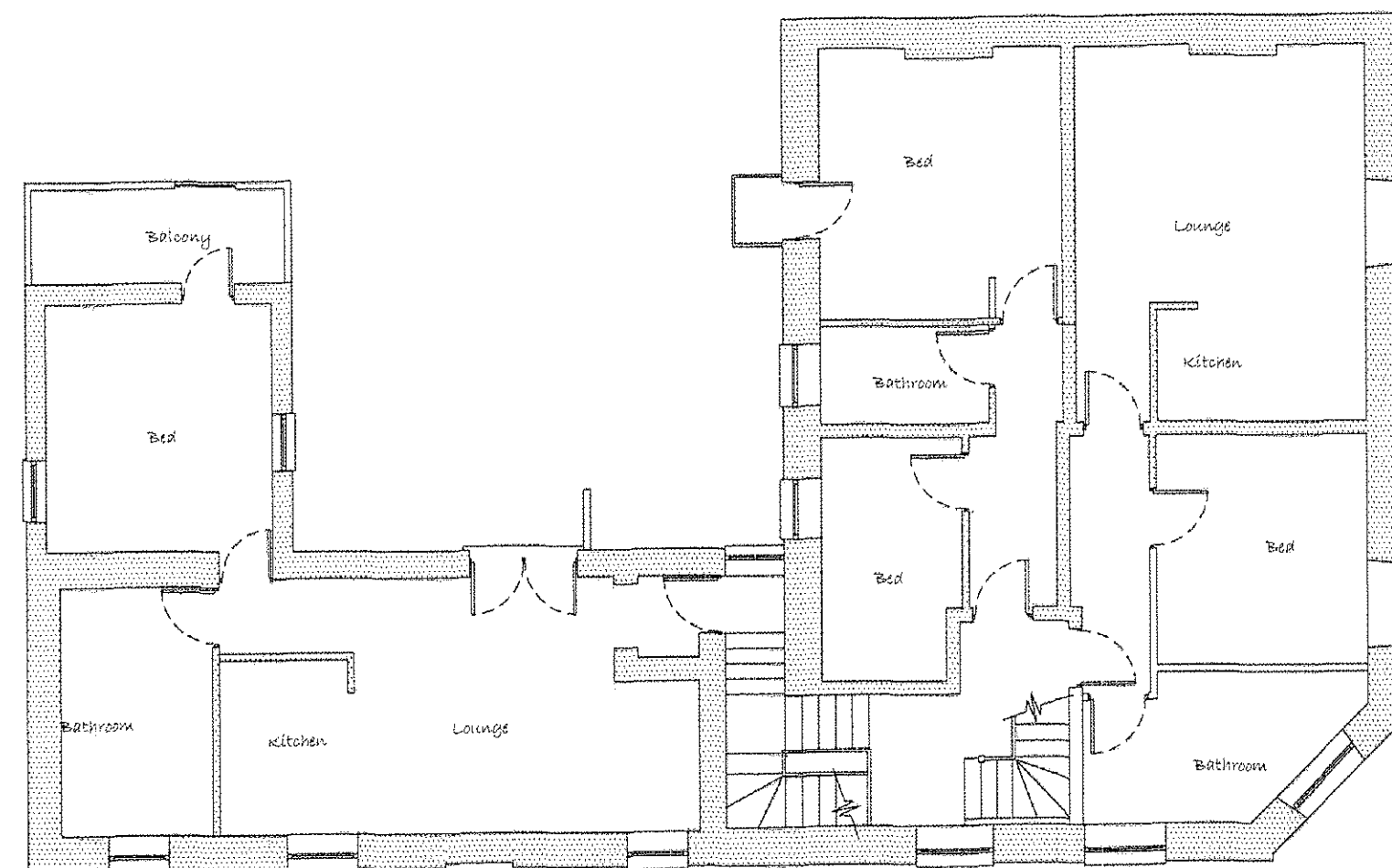

First Floor Layout

THE VALE OF
 GLAMORGAN COUNCIL
 TOWN AND COUNTRY PLANNING ACT 1990
 REFUSED

This drawing is to be read with and checked against any structural
 geotechnical or other specialist documentation.
 Where existing trees are to be retained they should be the subject of a
 full Arboricultural report.
 The client is to confirm all legal boundaries prior to site start
 The contractor is to provide method statement and risk assessment

Itemref	Quantity	Title/Name, designation, material, dimension etc			Article No./Reference	
Designed by	Checked by	Approved by - date	Filename	Date	Scale	
88, salop Street, Penarth.				Oct 2014	1:100	
Proposed Floor Plan Layouts				Rev A	Edition	Sheet