

NOTES / LEGEND:

REVISIONS:

Richard Whitaker Architects Ltd

43 Plas Saint Andresse
Penarth Haven
Penarth
CF64 1BW
Tel: 029 2071 2631
Mob: 0781 8888 070
Email: mail@richardwhitaker.com

Project: 149 Fontygary Road, Rhoose,
Vale of Glam. CF62 3DU

Client: Mr R Evans

Title: Existing Site Plan

Drawing No: P 04

Scale: 1:200 @ A3 Date: October 2014 Revision:

THE VALE OF
GLAMORGAN COUNCIL
TOWN AND COUNTRY PLANNING ACT 1990
APPROVED
SUBJECT TO COMPLIANCE WITH CONDITIONS (IF ANY)

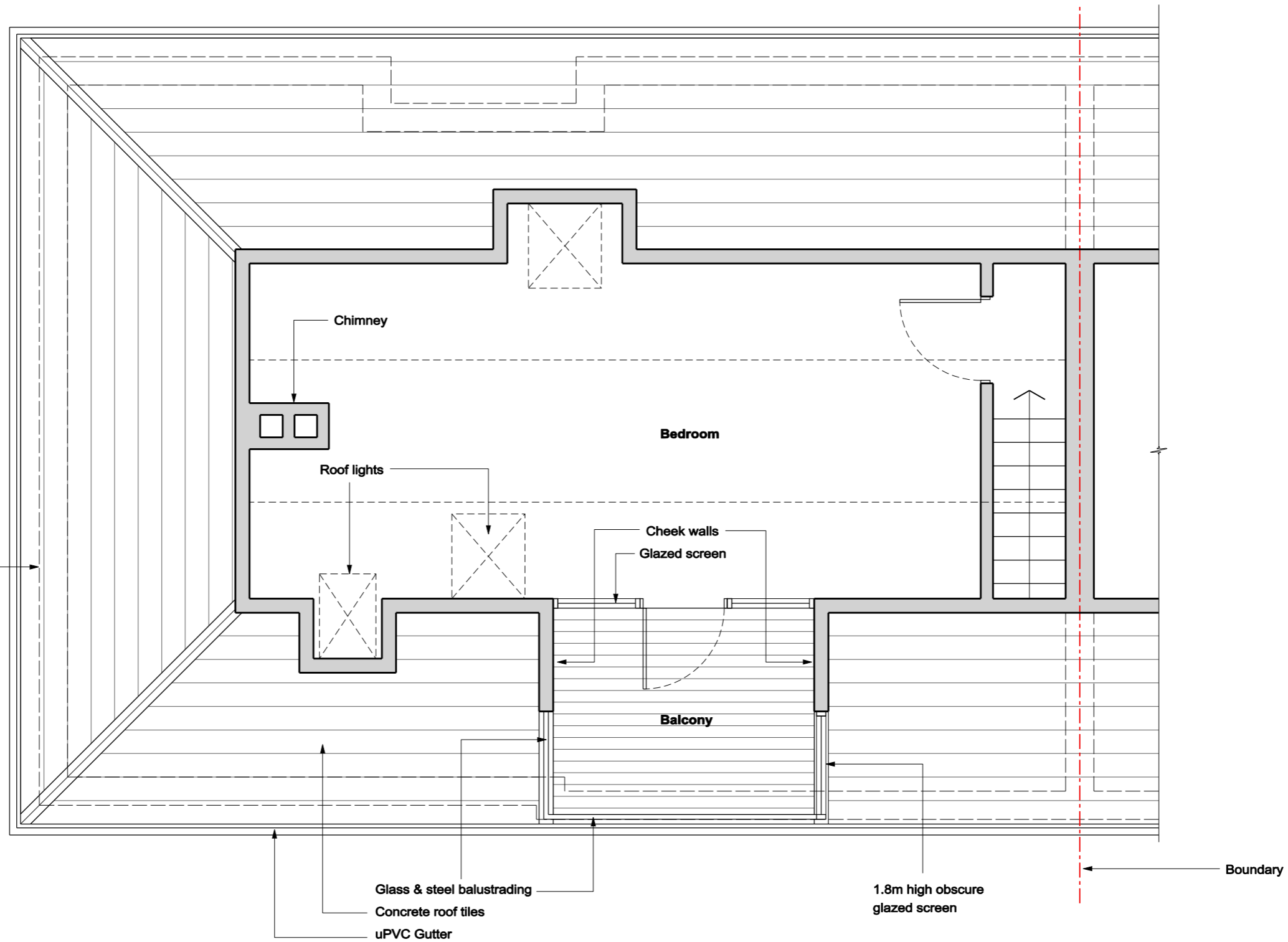

Existing Ground Floor Plan

NOTES / LEGEND:

REVISIONS:

Richard Whitaker Architects Ltd

43 Plas Saint Andresse
Penarth Haven
Penarth
CF64 1BW

Tel: 029 2071 2631
Mob: 0781 8888 070
Email: mail@richardwhitaker.com

Project: 149 Fontygary Road, Rhoose,
Vale of Glam. CF62 3DU

Client: Mr R Evans

Title: Existing First Floor Plan

Drawing No: P 04

Scale: 1:50 @ A3 Date: October 2014 Revision:

REVISIONS:

THE VALE OF
GLAMORGAN COUNCIL
TOWN AND COUNTRY PLANNING ACT 1990
APPROVED
SUBJECT TO COMPLIANCE WITH CONDITIONS (IF ANY)

NOTES / LEGEND:

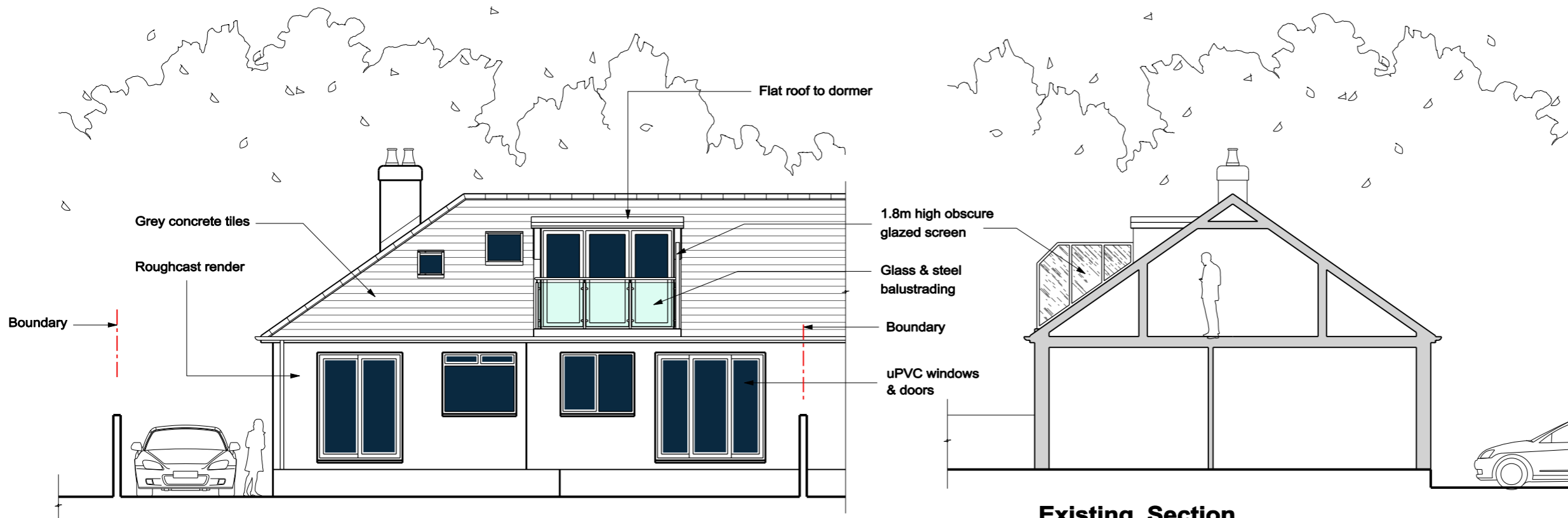

Existing Rear (South) Elevation

Existing Section

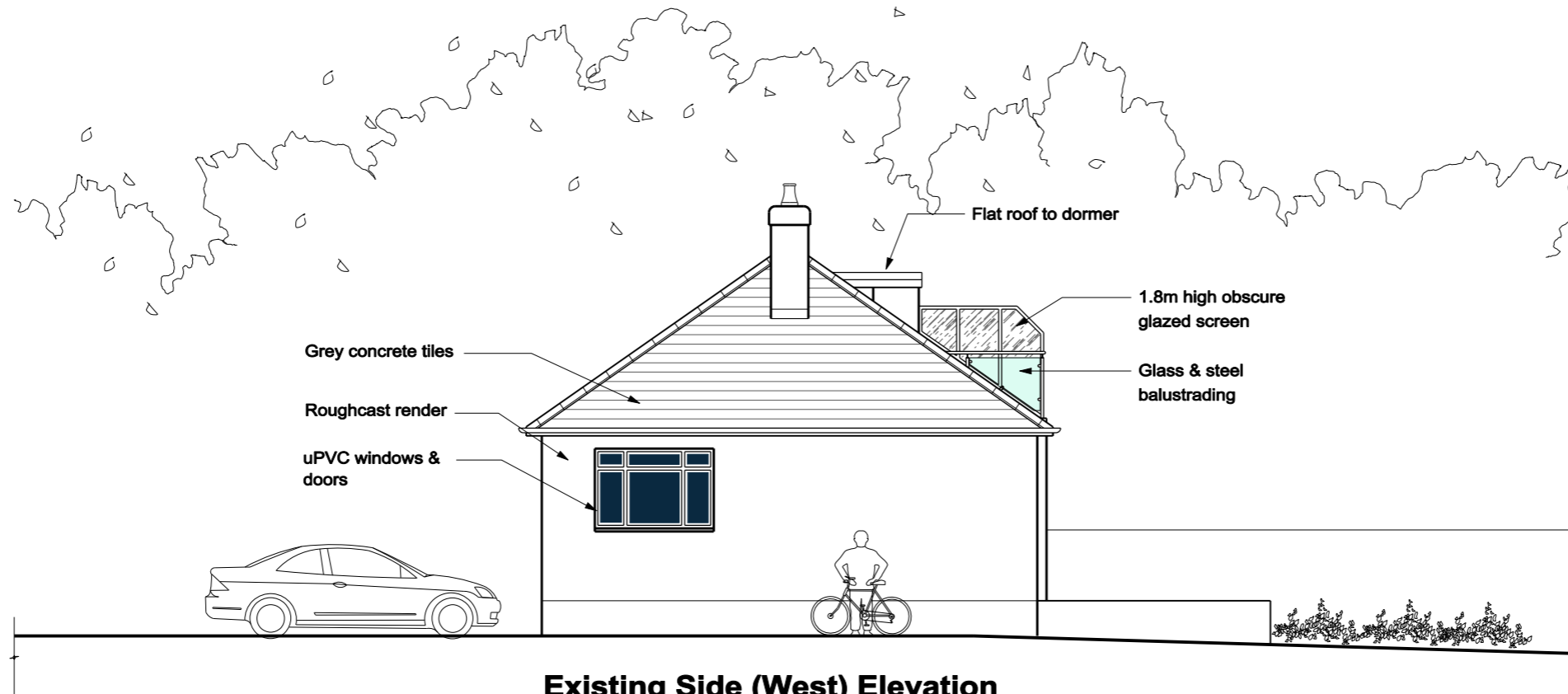

Existing Side (West) Elevation



Richard Whitaker Architects Ltd

43 Plas Saint Andresse
Penarth Haven
Penarth
CF64 1BW
Tel: 029 2071 2631
Mob: 0781 8888 070
Email: mail@richardwhitaker.com

Project: 149 Fontygary Road, Rhoose,
Vale of Glam. CF62 3DU

Client: Mr R Evans

Title: Existing Elevations

Drawing No: P 06

Scale: 1:100 @ A3 Date: October 2014 Revision: