

plan to accompany

Decision Notice

VALE OF GLAMORGAN COUNCIL

AMENDED PLANS
2014/01244/FUL
RECEIVED Date 25/11/14

THE VALE OF GLAMORGAN COUNCIL
TOWN AND COUNTRY PLANNING ACT, 1990
APPROVED
22 DEC 2014
SUBJECT TO COMPLIANCE WITH CONDITIONS IF ANY

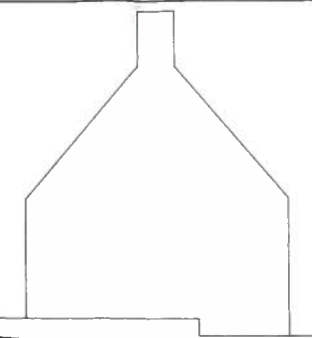
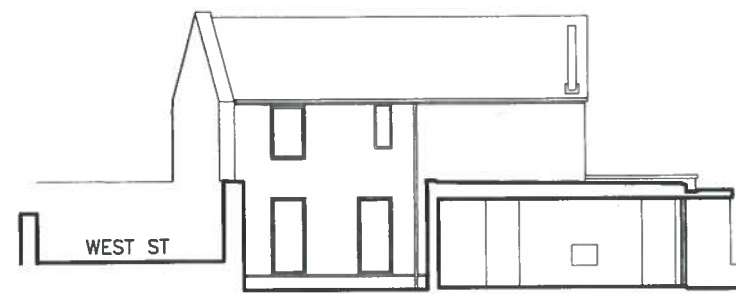

Section X - X'

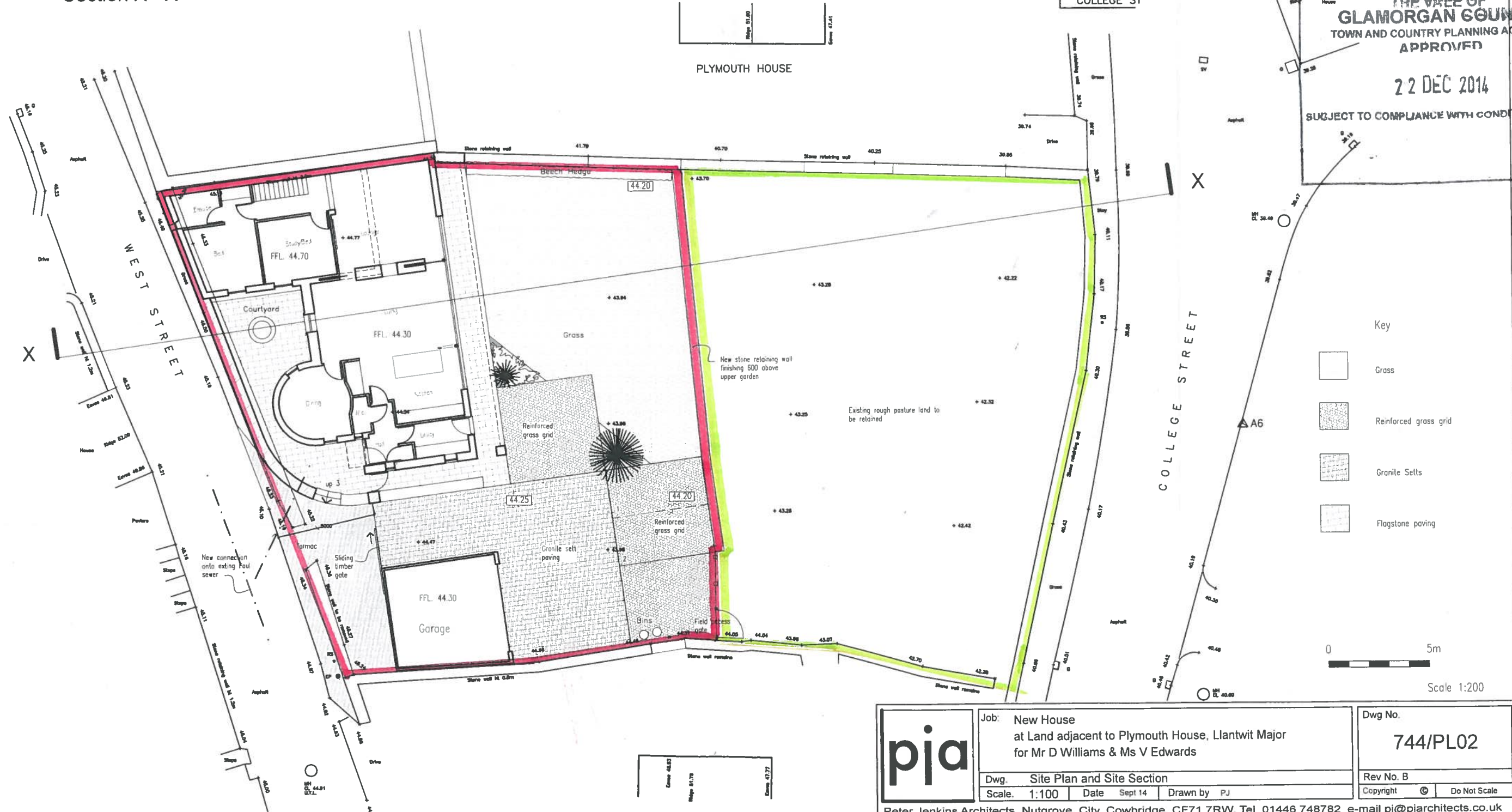

	Job: New House at Land adjacent to Plymouth House, Llantwit Major for Mr D Williams & Ms V Edwards		Dwg No. 744/PL02
	Dwg. Site Plan and Site Section		Rev No. B
	Scale. 1:100	Date Sept 14	Drawn by PJ

Peter Jenkins Architects, Nutgrove, City Cowbridge, CF71 7RW, Tel 01446 748782 e-mail pi@piarchitects.co.uk