

THE VALE OF
GLAMORGAN COUNCIL
TOWN AND COUNTRY PLANNING ACT 1990
APPROVED
SUBJECT TO COMPLIANCE WITH CONDITIONS (IF ANY)

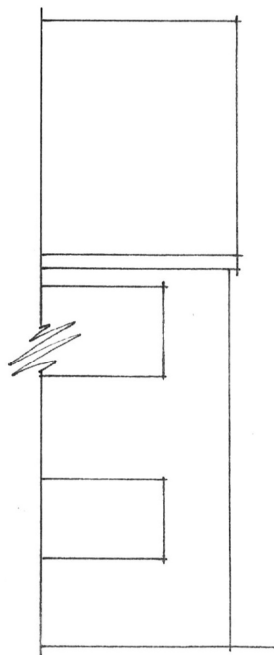

Part Rear Elevation, as Existing

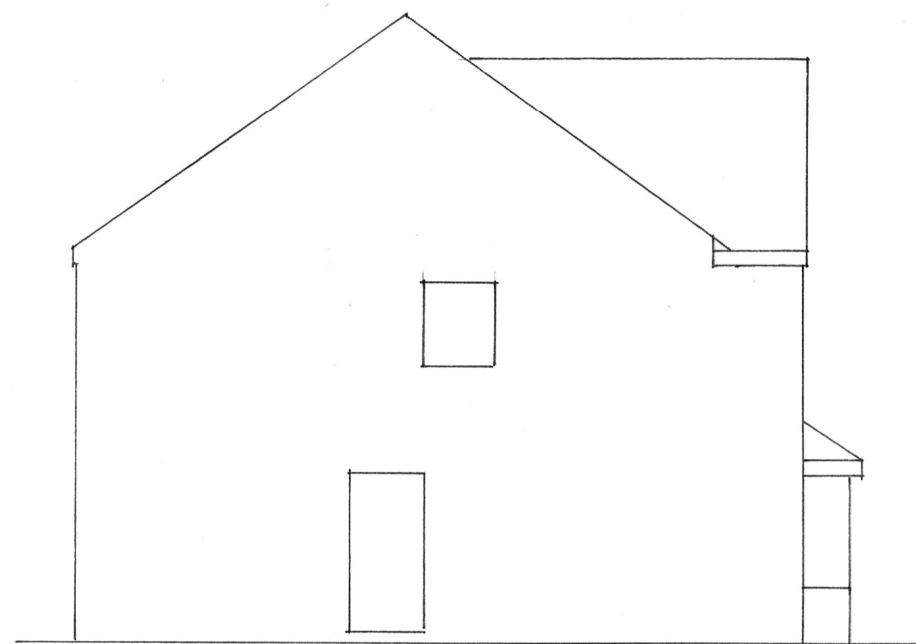

Side Elevation, as Existing

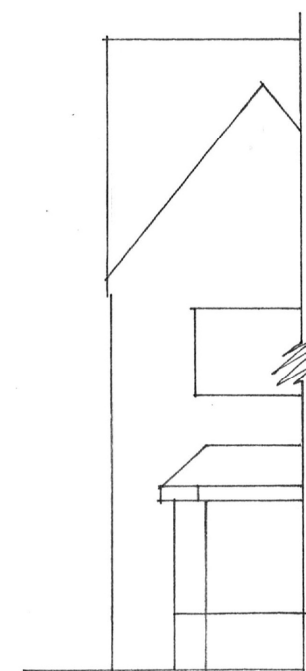

Part Front Elevation, as Existing

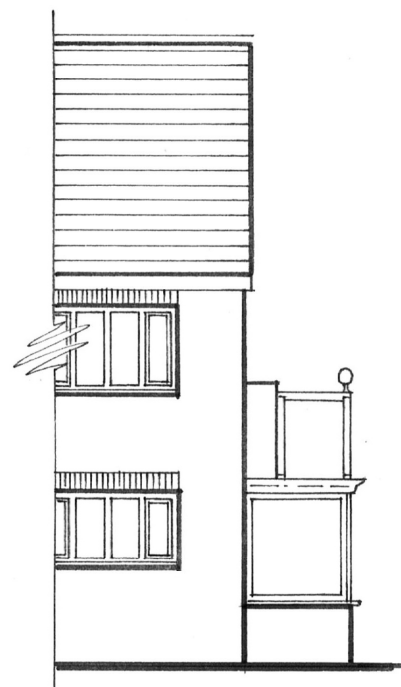

Part Rear Elevation, as Proposed

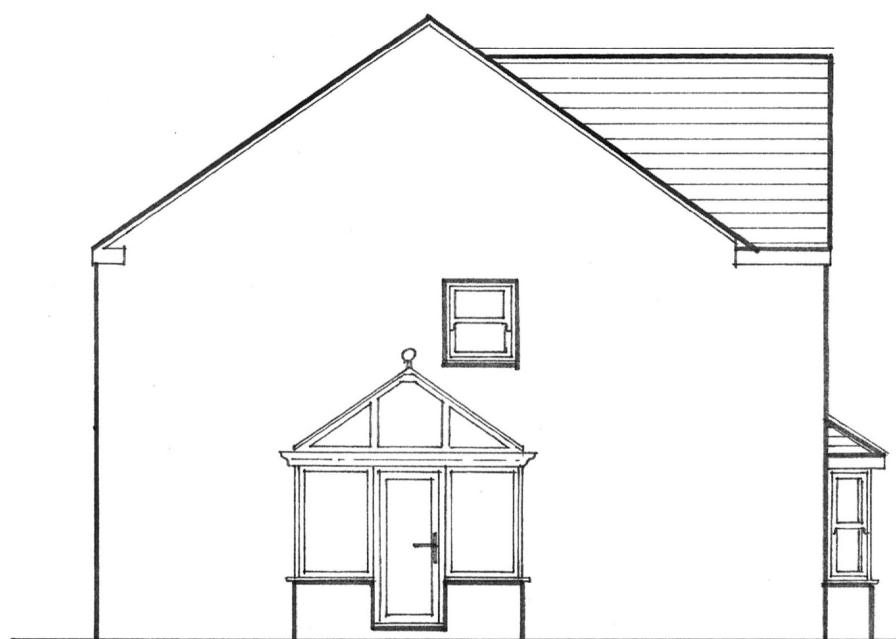

Side Elevation, as Proposed

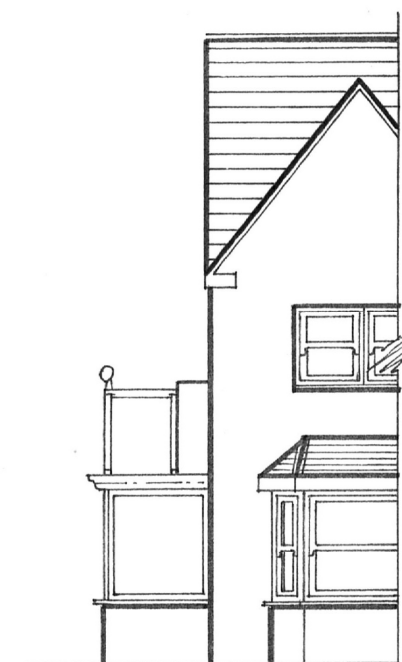

Part Front Elevation, as Proposed

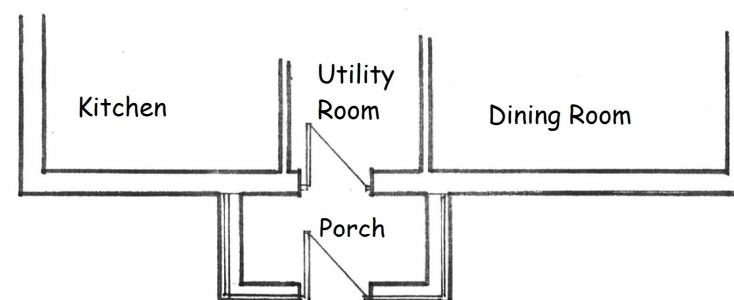

Part Ground Floor Plan, as Proposed

General Layout

DRAWN: A J Jones

DATE: Sept 2014

SCALE: 1:100 @ A3

Proposed Porch for
Mrs Patel, at
Redfern House,
Townmill road,
Cowbridge,
CF71 7BE



Andrew Jones
Survey • Planning Permission • Building Regulations
40 Calford Road, Loughor, Swansea, SA4 6PL
TEL: 01792 517322 / 07588 357921
E-mail: andrewjones.plans@ntlworld.com