

THE VALE OF GLAMORGAN COUNCIL  
**SUPERSEDED**

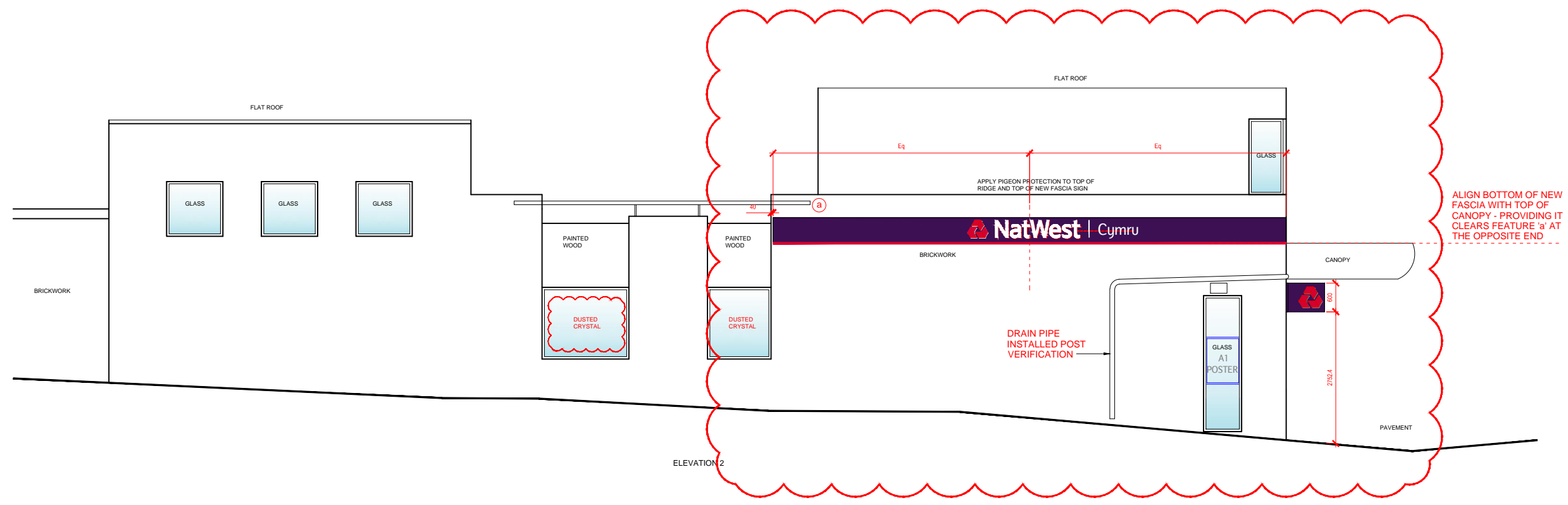

- EXTERNAL WORKS:**
- DEEP CLEAN ALL EXTERNAL WALL SURFACES AND REMOVE ANY GRAFFITI
  - REPAIR DAMAGED WALLS AND RE-POINT BRICKWORK
  - CLEAN EXISTING POWDER COATED ALUMINIUM SHOPFRONT FRAMING
  - REDECORATE PAINTED WOODEN AREAS ABOVE WINDOWS
  - REPAINT EXTERNAL TIMBER BEAM ABOVE WINDOWS
  - REMOVE EXISTING VERTICAL STYLE WINDOW BLINDS
  - CLEAN, REPAIR AND RE-LAMP LIGHTING
  - INSTALL NEW LIGHTING AS PART OF NEW SIGNAGE PACKAGE
  - REMOVE ALL UNSIGHTLY WEEDS
  - 2NO. WINDOWS TO HAVE EXTERNALLY APPLIED DUSTED CRYSTAL VINYL AS SHOWN
  - APPLY PIGEON PROTECTION (3NO. CABLES) TO TOP OF RIDGE AND NEW FASCIA SIGN

- SIGNAGE / MERCHANDISING:**
- REMOVE EXISTING PROJECTION SIGN
  - INSTALL NEW 600MM INTERNALLY ILLUMINATED PROJECTION SIGN
  - MAKE GOOD TO FASCIA AND INSTALL NEW 515MM HIGH INTERNALLY ILLUMINATED FASCIA WITH 360MM HIGH NATWEST LETTERING
  - MERCHANDISING: 1 X A1 SUSPENDED LIGHT POCKET POSTER TO THIS ELEVATION (2NO. TOTAL)

**EACH INTERNALLY ILLUMINATED SIGN WILL NOT EXCEED 600 CANDELAS PER METRE SQUARE OF OVERALL SIGN.**

Group Property  
Notes:  
This drawing is the copyright and property of The Royal Bank of Scotland plc. It must not be copied or published without written consent.  
Do not scale from this drawing.

**L&H**  
**LEWIS AND HICKEY**  
1 St. Bernard's Row  
Edinburgh  
EH4 1HW  
Tel: 0131 343 6222  
Fax: 0131 332 7332  
Email: ed@lwh.co.uk

Lewis & Hickey accept no responsibility for any costs, losses, claims whatsoever arising from these drawings, specifications and related documents unless there is full compliance with the client and any authorized user of the following:  
1. All boundaries, dimensions and levels are to be checked on site before construction and any discrepancies are to be reported to the Architect / Designer.  
2. Partial Service: Any discrepancies with site or other information is to be advised to the Architect / Designer and direction or approval is to be sought before the implementation of the detail.  
3. Block and site plans are reproduced under license from the Ordnance Survey.  
4. Do not scale from this drawing.  
5. For the purpose of coordination, all relevant parties must check this information prior to implementation and report any discrepancies to the Architect / Designer.  
6. Drawings by others unchecked by Lewis & Hickey.

rev	description	date
D	Fascia extended	22.10.14
C	Fascia updated to suit manufactured	22.09.14
B	Fascia update to suit Landlord RWP	19.09.14
A	Welsh Signage Update	14.02.14



project  
BARRY TOWN HALL  
117 HOLTON ROAD, BARRY  
VALE OF GLAMORGAN, CF63 4HP

title  
ELEVATION 2  
PROPOSED

scale	1:50 @ A1, 1:100 @ A3		
dwn	MF	chk	RH/CP
date	31.01.14	date	07.02.14
consultants' drawing number	E5703-GA-E2		brand
rbs drawing number	7543/P1/E2		rev.
			D