

THE VALE OF
GLAMORGAN COUNCIL
TOWN AND COUNTRY PLANNING ACT 1990
APPROVED
SUBJECT TO COMPLIANCE WITH CONDITIONS (IF ANY)

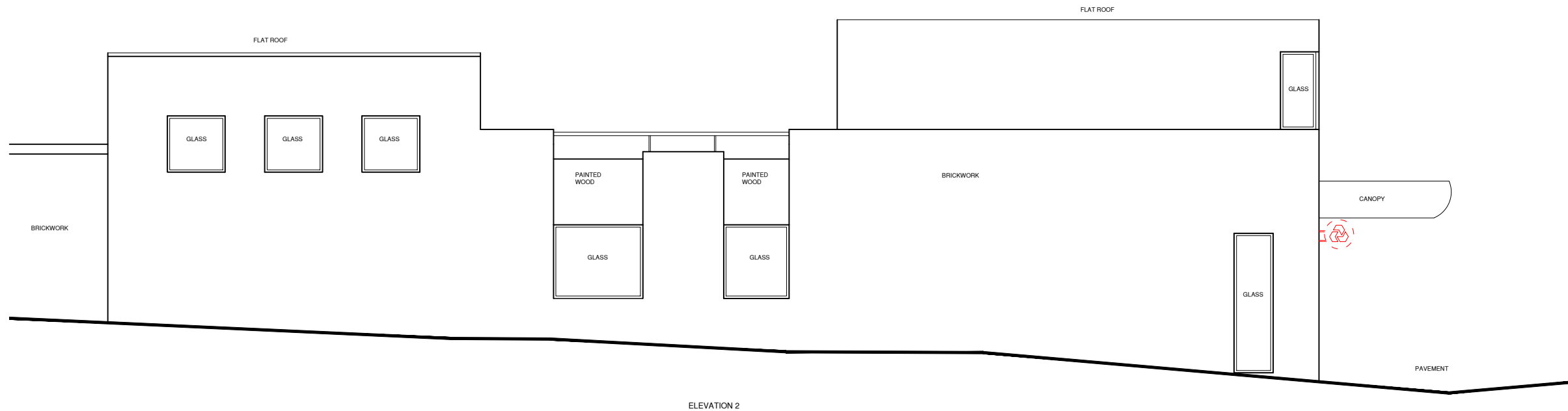

ELEVATION 2

Group Property

Notes:
This drawing is the copyright and property of The Royal Bank of Scotland plc.
It must not be copied or published without written consent.

Do not scale from this drawing.



LEWIS AND HICKEY

1 St. Bernard's Row
Edinburgh
EH4 1HW
Tel: 0131 343 6222
Fax: 0131 332 7332
Email: edburg@lewisandhickey.com

Lewis & Hickey accept no responsibility for any costs, losses, claims whatsoever arising from these drawings, specifications and related documents unless there is full compliance with the client and any authorised user of the following:

1. All boundaries, dimensions and levels are to be checked on site before construction and any discrepancies are to be reported to the Architect / Designer.
2. Partial Service: Any discrepancies with site or other information is to be advised to the Architect / Designer and direction or approval is to be sought before the implementation of the detail.
3. Block and site plans are reproduced under license from the Ordnance Survey.
4. Do not scale from this drawing.
5. For the purpose of coordination, all relevant parties must check this information prior to implementation and report any discrepancies to the Architect / Designer.
6. Drawings by others unchecked by Lewis & Hickey.

rev	description	date



project
BARRY TOWN HALL
117 HOLTON ROAD, BARRY
VALE OF GLAMORGAN, CF63 4HP

title
ELEVATION 2
EXISTING

scale 1:50 @ A1, 1:100 @ A3		
dm MF	chk RH/CP	app
date 16.01.14	date 07.02.14	date
consultants' drawing number E5703-EX-E2	brand 	

rbs drawing number 7543/G1/E2	rev.
----------------------------------	------