

THE VALE OF
GLAMORGAN COUNCIL
TOWN AND COUNTRY PLANNING ACT 1990
APPROVED
SUBJECT TO COMPLIANCE WITH CONDITIONS (IF ANY)

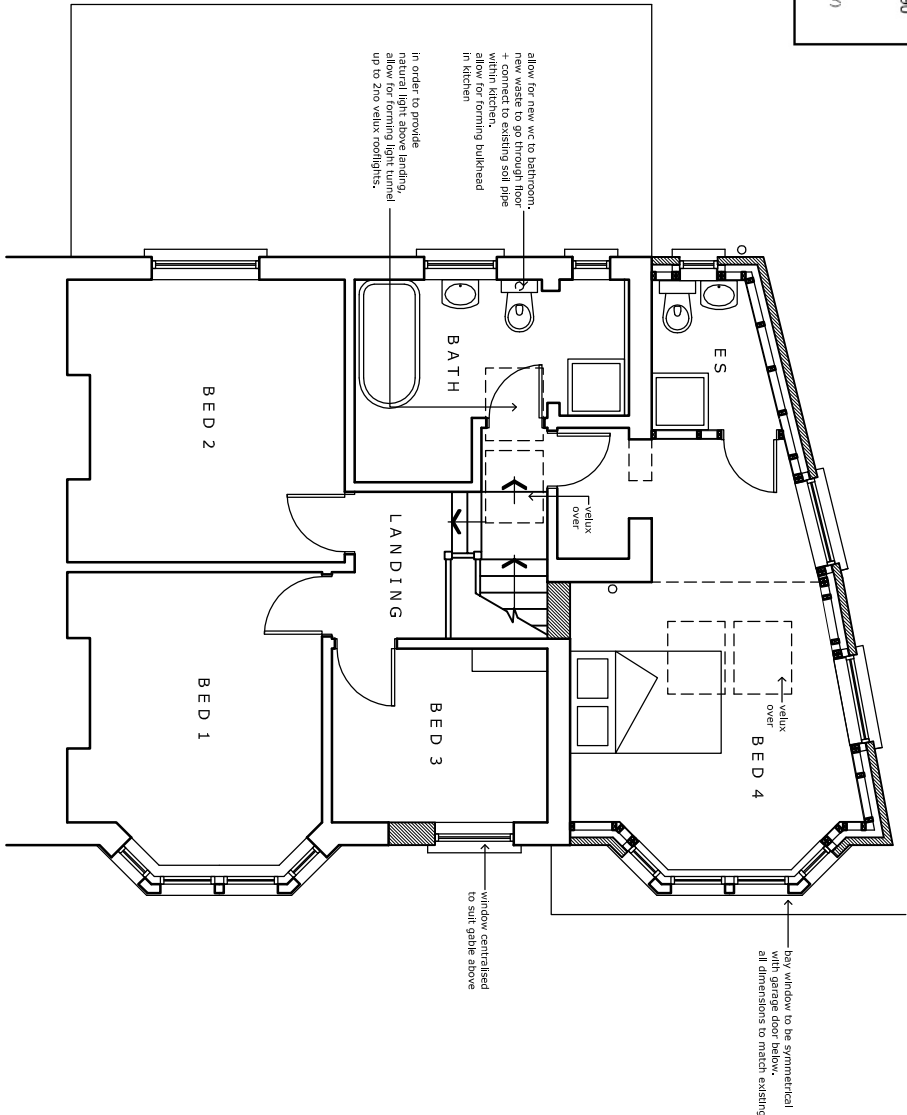

GROUND FLOOR PLAN

FIRST FLOOR PLAN

Rev.	

Rev.	

Rev.	

PRELIMINARY	
PLANNING	✓
DESIGN	
TENDER	
CONSTRUCTION	

Project:	1 POWYS ROAD, PENARTH, CF64 3PB TEL 029 2070 3944	Drawing No.	1404 / PL03	Rev.	
LEGULCHER ARCHITECTURE					
PROPOSED ALTERATIONS AT 4 SHELLEY CRESCENT, PENARTH.					
Title:	PROPOSED FLOOR PLANS				
Scale:	1:100 @ A3	Date:	OCT 14	Drawn:	CleG
Checked:	PS				