

THE VALE OF
GLAMORGAN COUNCIL
TOWN AND COUNTRY PLANNING ACT 1990
APPROVED
SUBJECT TO COMPLIANCE WITH CONDITIONS IF ANY

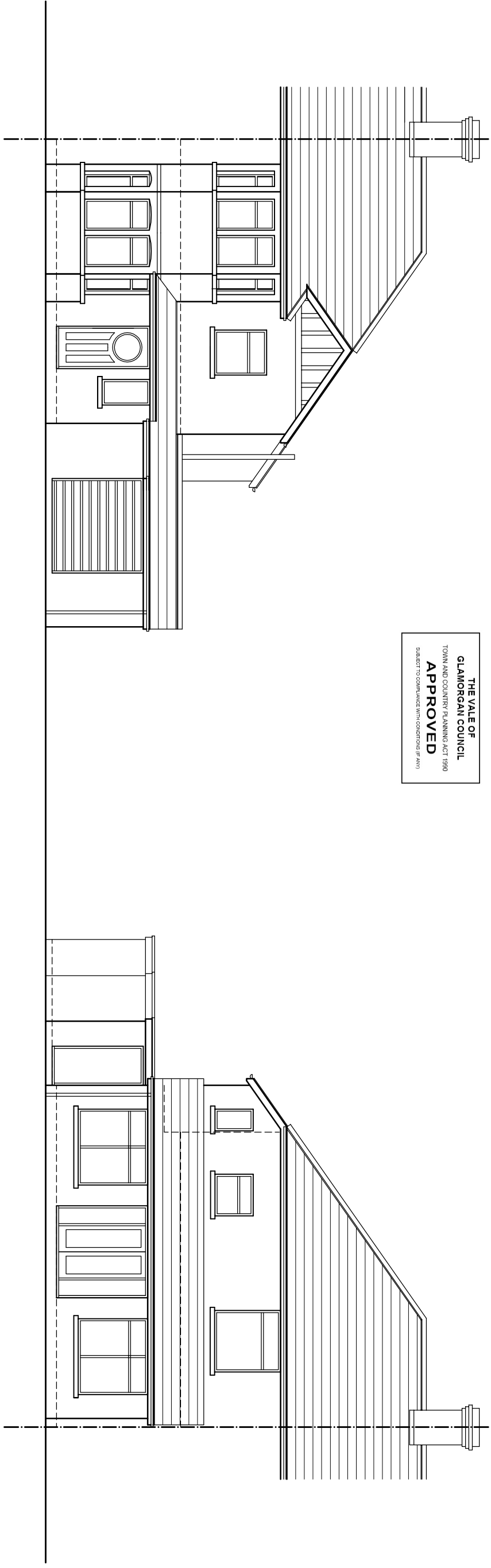

FRONT ELEVATION

REAR ELEVATION

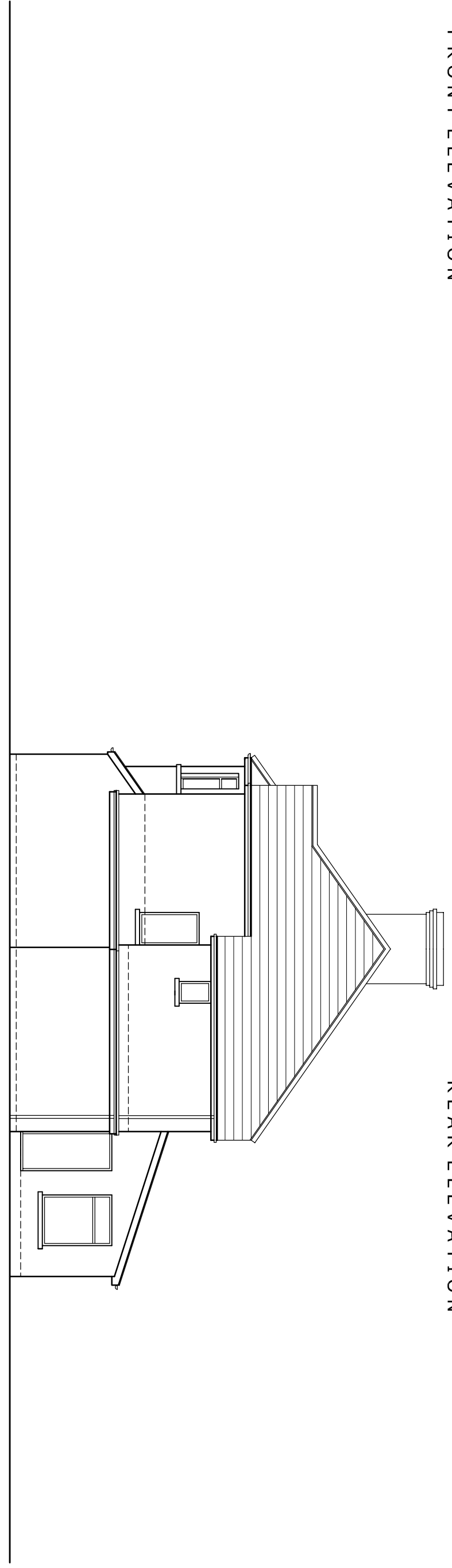

SIDE ELEVATION

Rev:

Rev:

Rev:

Rev:

| | |
|--------------|---|
| PRELIMINARY | |
| PLANNING | ✓ |
| DESIGN | |
| TENDER | |
| CONSTRUCTION | |

Project: **LEGUILCHER ARCHITECTURE**
1 POWYS ROAD, PENARTH, CF64 3PB TEL 029 2070 3944

Title: **PROPOSED ALTERATIONS AT 4 SHELLEY CRESCENT, PENARTH. EXISTING ELEVATIONS**

Drawing No. **1404 / PL02** Rev.

Scale: 1:100 @ A3
Date: OCT 14
Drawn: ClG
Checked: PS

This drawing must not be scaled. Figured dimensions and levels to be used. Any inaccuracies must be notified to the designer. Detail drawings and large scale drawings take precedence over smaller drawings.

THIS DRAWINGS IS COPYRIGHT ©