

CLIENT:

The Co-operative Food

PROJECT TITLE:

The Co-operative Food - Cowbridge - CF71 7AF

REVISION HISTORY:

REV	R1	R2	R3	R4	R5
DATE	28.08.14	11.09.14	17.10.14	20.10.14	21.10.14
INITIALS	SB	SB	SB	JD	SB

colours shown are purely representative, please match to colour references only!

NOTE:
All dimensions are in millimetres u.s.o. and are approximate only.



Hawes
Signs

Sandfield Close
Moulton Park
Northampton
United Kingdom
NN3 6EU

Tel: +44 (0)1604 790000
Fax: +44 (0)1604 790190
Email: info@hawes.co.uk
Web: www.hawes.co.uk

OPEN
HERE



Site Plan

THE VALE OF
GLAMORGAN COUNCIL
TOWN AND COUNTRY PLANNING ACT 1990
APPROVED
SUBJECT TO COMPLIANCE WITH CONDITIONS (IF ANY)



Elevations

THE VALE OF
GLAMORGAN COUNCIL
TOWN AND COUNTRY PLANNING ACT 1990
APPROVED
SUBJECT TO COMPLIANCE WITH CONDITIONS (IF ANY)

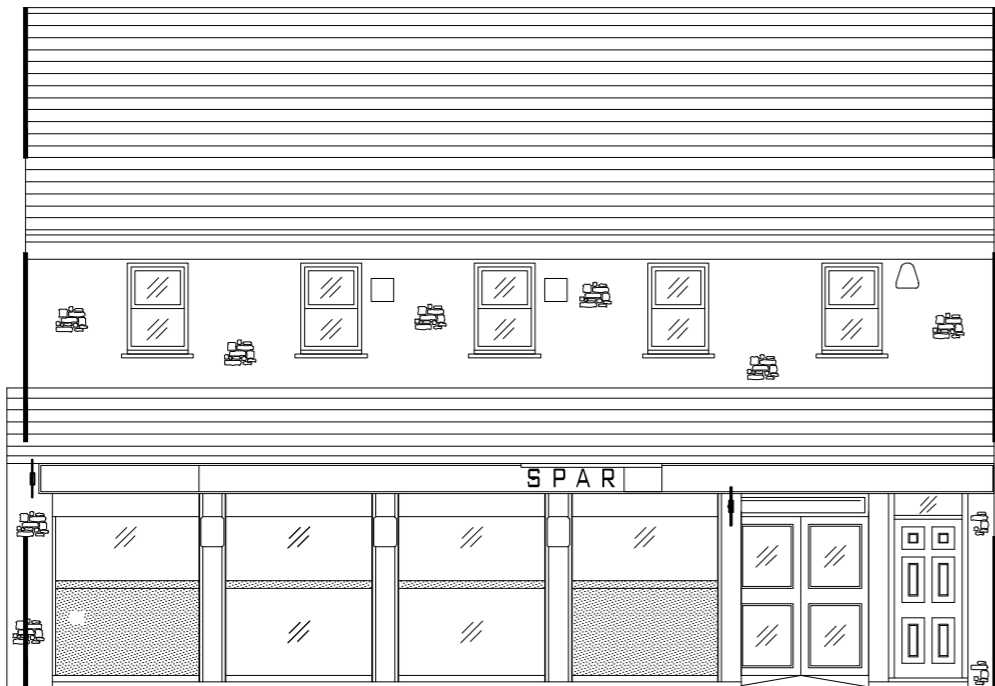

Existing Elevation Scale 1:100

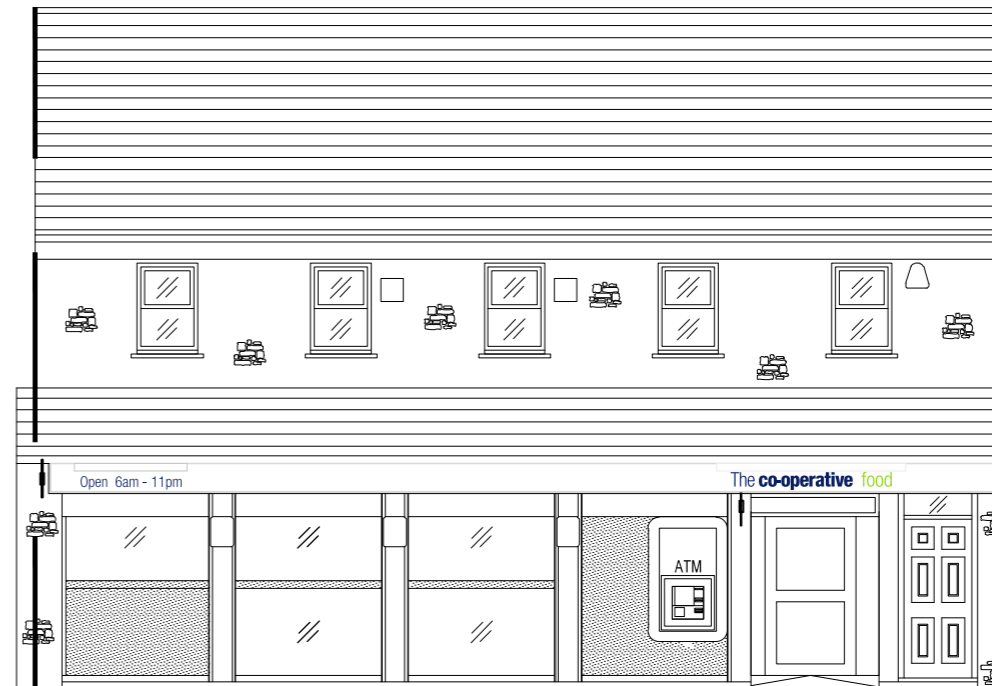

Proposed Elevation Scale 1:100

Proposed Signage

Existing sub-fascia is rotten and will need replacing



- 1 Ply fascia, White RAL 6003, 60% gloss (provided by main contractor), Externally illuminated (trough lit)
 Logo = Pinned off acrylic letters with vinyl applied to face
 Open hours = Pinned off acrylic letters with vinyl applied to face
 Open hours TBC
 Scale 1:50 @ A3
 Part number: XXXxxxxxx-xxxx
1 off

Fascia Profile

Scale 1:20 @ A3 Trough light 267 cd/M²

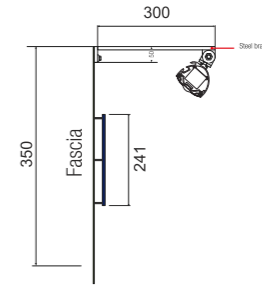

- PMS 375c
Paint (as supplied by paramount)
- PMS 2757c
- PMS Process Black c
- PMS 1235 c