

**THE VALE OF  
GLAMORGAN COUNCIL**  
 TOWN AND COUNTRY PLANNING ACT 1990  
**APPROVED**  
SUBJECT TO COMPLIANCE WITH CONDITIONS (IF ANY)

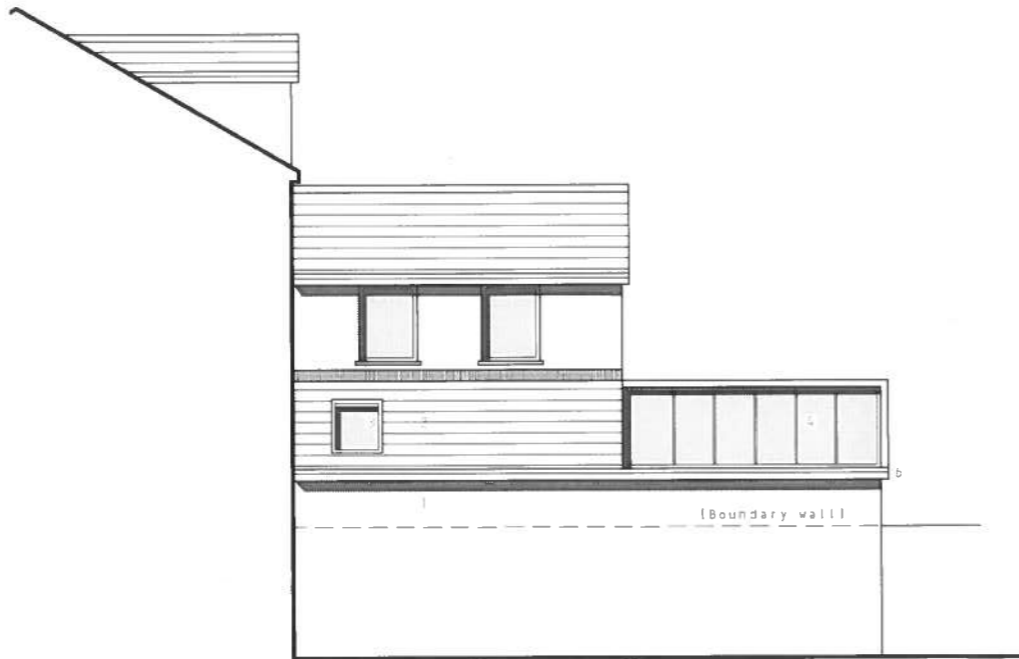

As built side elevation

- 1 Roughcast white render
- 2 Blue / grey Roof tiles
- 3 Velux roof light
- 4 Glazed roof with aluminium frame
- 5 Aluminium framed bi-fold door set
- 6 White pvc fascias
- 7 Black rainwater goods



As built rear elevation

1401219FUL

**NOTES**  
 Do not scale from this drawing.  
 All dimensions to be confirmed on site. Architect / agent to be informed of any discrepancies before any action is taken.  
 This drawing is copyright (c) StudioHAUS Ltd.

REV DATE

--	--

PROJECT	DRAWING	SCALE	DATE	STATUS	REVISION
47 Arcol street	As built elevations	1:100 @ A3	23.10.2014	PLANNING	-
<b>StudioHAUS</b>					s.200 / P/012