

PROPOSED FIRST FLOOR

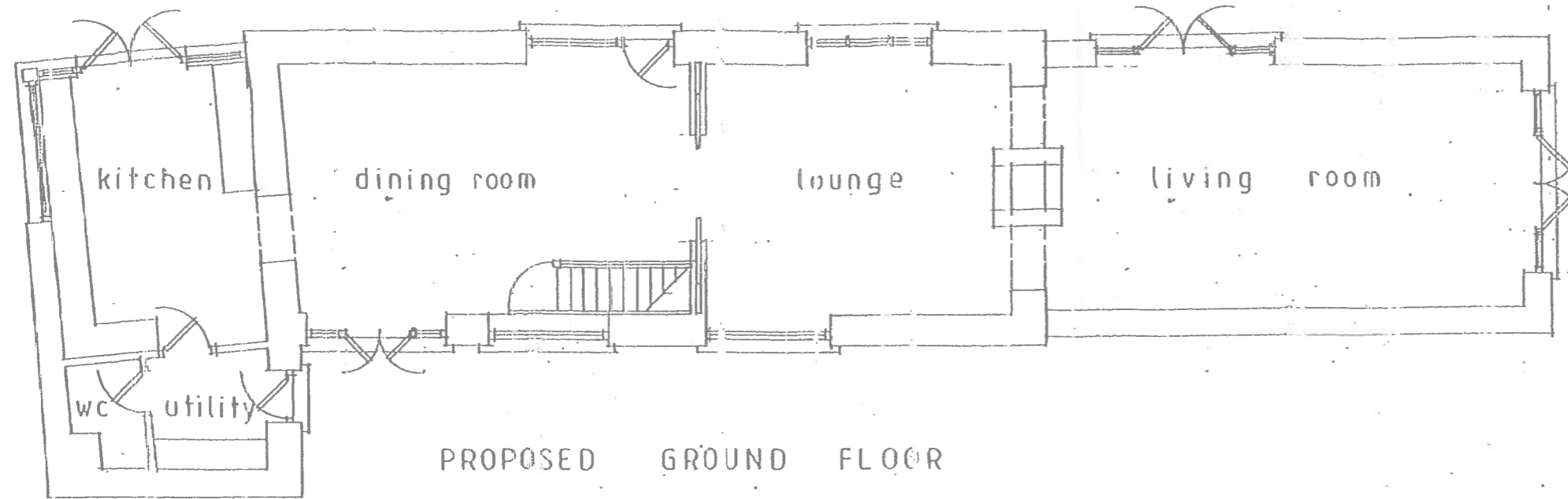

PROPOSED GROUND FLOOR

RECEIVED

20 OCT 2014

ENVIRONMENTAL
AND ECONOMIC
REGENERATION

1401216FUL

| | | |
|---|--------------------------------|------------------------|
| ADDRESS: COACH HOUSE CONVERSION, THE OLD RECTORY, LLA'YDOUGH, PEHARTH CF64 2LY | | |
| JOB TITLE: PROPOSED ALTERATIONS AND EXTENSION | | |
| SCALES: 1:50@A1, 1:100@A3 | DRAWN BY: JH DATE: SEP 2014 | JOB NUMBER 558/P/12 |
| DRAWING TITLE PROPOSED PLANS | | |
| ANDREW PARKER ASSOCIATES ARCHITECTS, LANDSCAPE AND DESIGN CONSULTANTS THE GREAT BARN, BOWLETON, VILLAGE OF QUAMORGAN, CARDIFF, WALES CF14 1PL Tel/Fax: (01449) 711155 Email: andrew@andrewparker.co.uk | | |
| <small>THESE DRAWINGS ARE AT THE SCALE FOR PLANNING PURPOSES ONLY DO NOT SCALE FROM THIS DRAWING FOR CONSTRUCTION PURPOSES. ALL DIMENSIONS TO BE CHECKED ON SITE. ARCHITECT TO BE NOTIFIED OF ANY DISCREPANCIES IN DIMENSIONS BEFORE WORK TO CURRENT BUILDING EVALUATION STANDARDS. THIS DRAWING IS TOP FIGHT</small> | | |