

THE VALE OF
GLAMORGAN COUNCIL
TOWN AND COUNTRY PLANNING ACT 1990
APPROVED
SUBJECT TO COMPLIANCE WITH CONDITIONS (IF ANY)

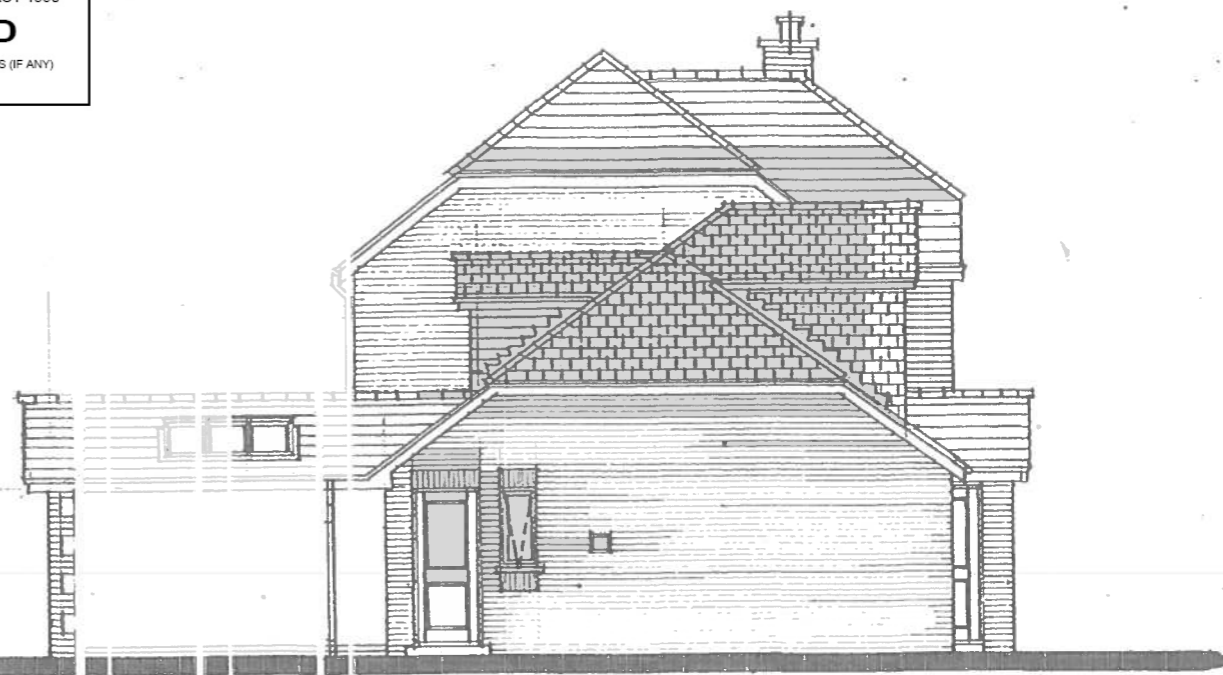

PROPOSED FRONT ELEVATION



PROPOSED SIDE ELEVATION

14 01 215 FUL

RECEIVED

20 OCT 2014

ENVIRONMENTAL
AND ECONOMIC
REGENERATION



PROPOSED REAR ELEVATION

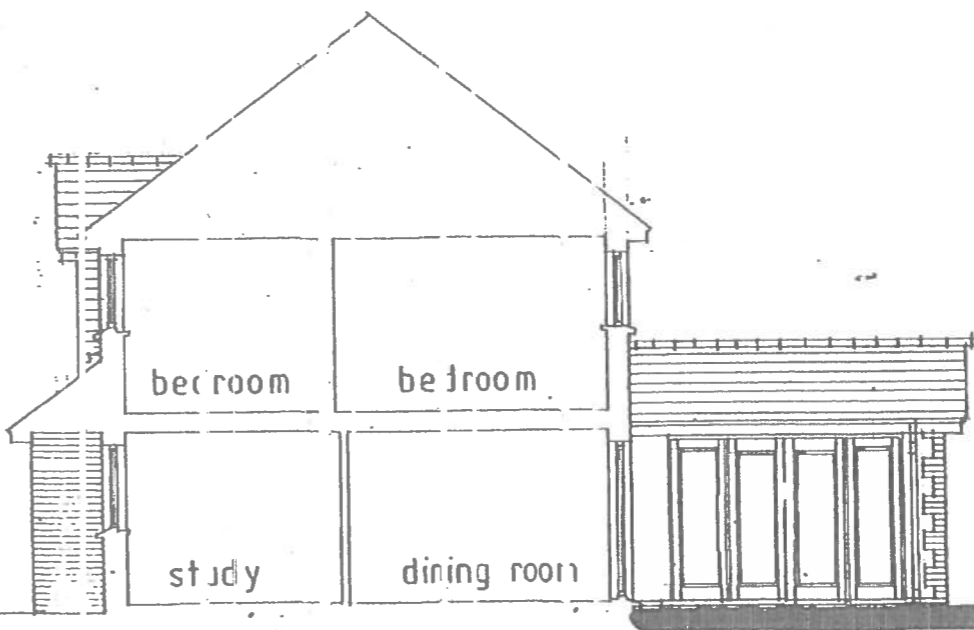

SECTION / SIDE ELEVATION

ADDRESS 13 MALLARDS HAVEN, PENARTH, VALE OF GLAMORGAN		
JOB TITLE PROPOSED GROUND FLOOR EXTENSION TO FORM KITCHEN AND DORMER ROOF OVER GARAGE TO ENLARGE OFFICE		
DRAWING TITLE PROPOSED ELEVATIONS		
SCALES: 1:50 @ A1, 1:100 @ A3	DRAWN BY: PH	DRAWING NUMBER: 549/P/04
DATE: OCTOBER 2014		
ANDREW PARKER ASSOCIATES ARCHITECTS, LANDSCAPE AND DESIGN CONSULTANTS STUDIO ONE, THE GREAT BARN, BOWLSTON, VALE OF GLAMORGAN, CARDIFF, WALES CF5 6TR Tel / Fax: (01443) 781155 E: a.p. andrew@apra.co.uk		
<small>THESE DRAWINGS MAY BE SCALED FOR PLANNING PURPOSES ONLY DO NOT SCALE FROM THIS DRAWING FOR CONSTRUCTION PURPOSES ALL DIMENSIONS TO BE CHECKED ON SITE ARCHITECT TO BE NOTIFIED OF ANY DISCREPANCIES IN DIMENSIONS ALL WORK TO CURRENT BUILDING REGULATION STANDARDS THIS DRAWING IS COPYRIGHT</small>		