

THE VALE OF  
GLAMORGAN COUNCIL  
TOWN AND COUNTRY PLANNING ACT 1990  
**APPROVED**  
SUBJECT TO COMPLIANCE WITH CONDITIONS (IF ANY)

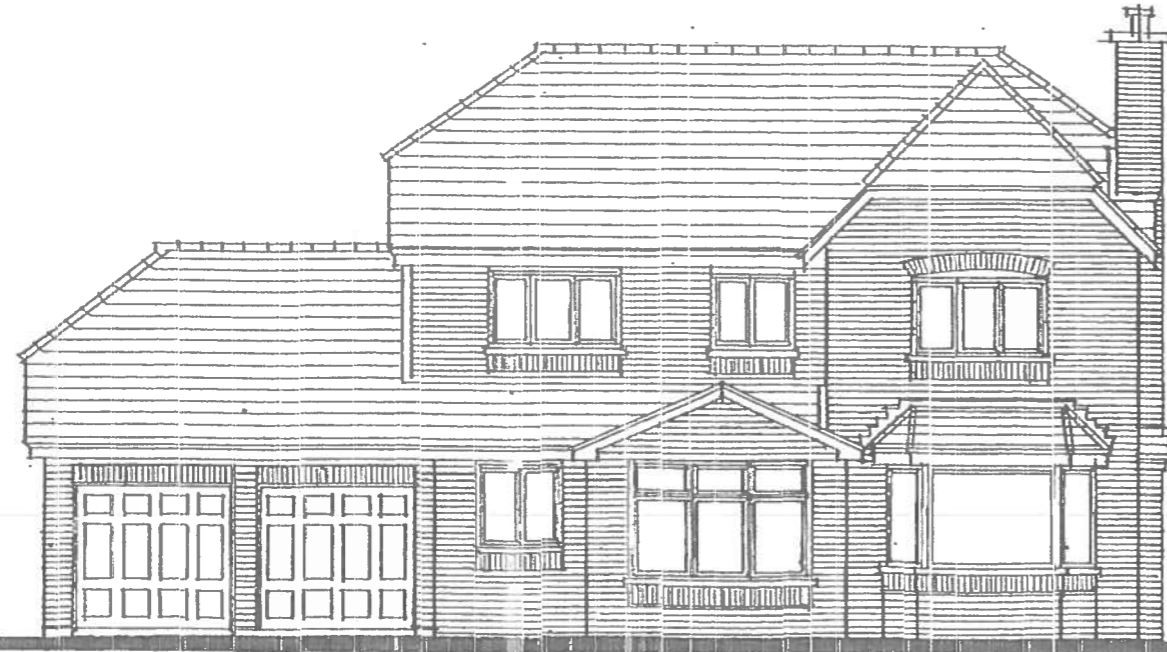

EXISTING FRONT ELEVATION

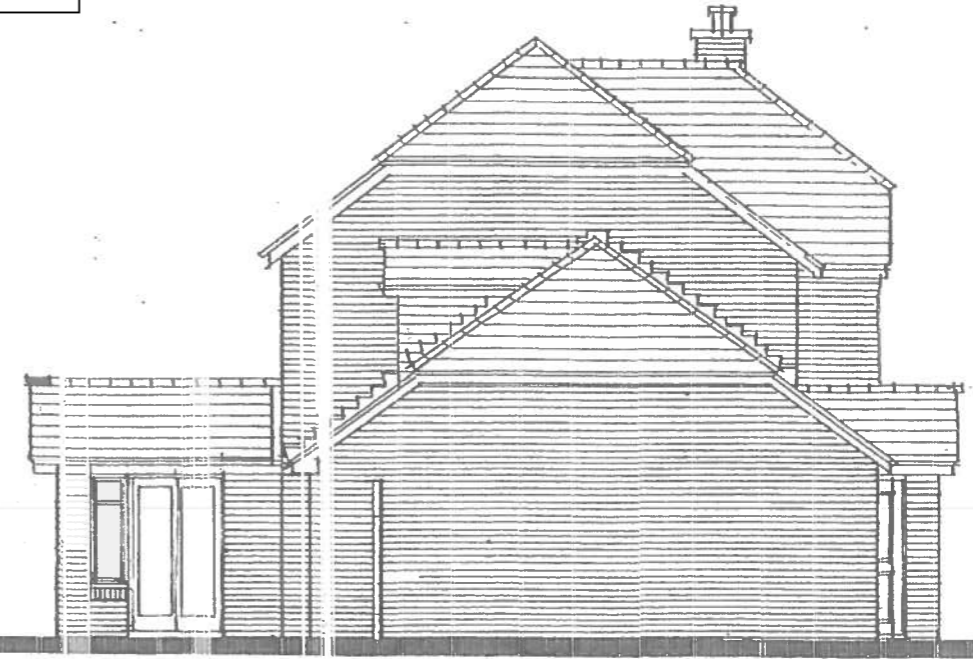

EXISTING SIDE ELEVATION

14 01 215 FUL

RECEIVED

20 OCT 2014

ENVIRONMENTAL  
AND ECONOMIC  
REGENERATION



EXISTING REAR ELEVATION

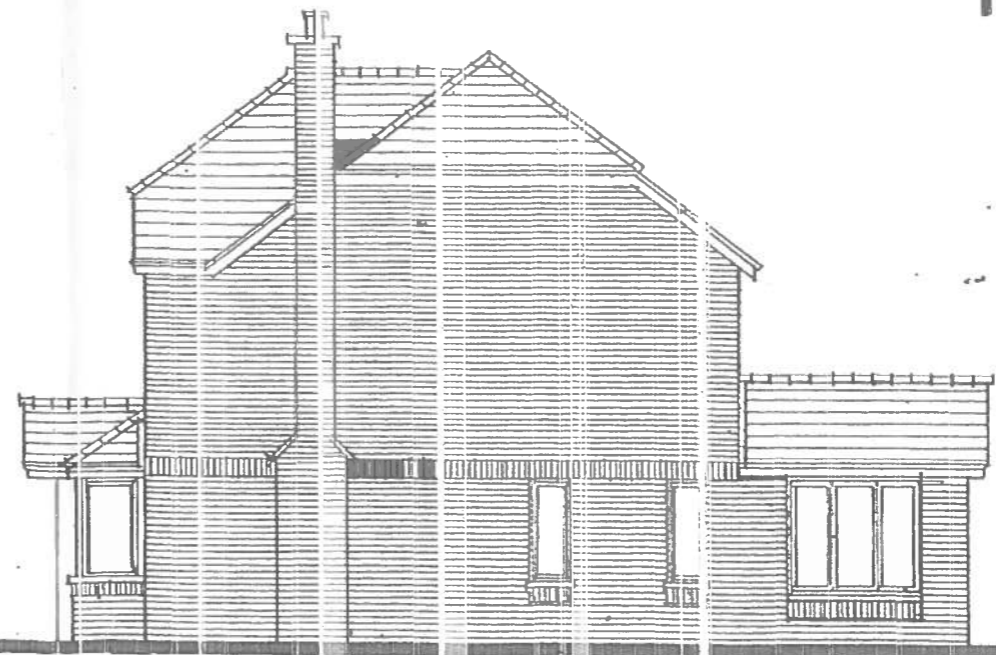

EXISTING SIDE ELEVATION

ADDRESS 13 MALLARDS HAVEN, PENARTH, VALE OF GLAMORGAN		
JOB TITLE PROPOSED GROUND FLOOR EXTENSION TO FORM KITCHEN AND DORMER ROOF OVER GARAGE TO ENLARGE OFFICE		
DRAWING TITLE EXISTING ELEVATIONS		
SCALES: 1:50 @ A1, 1:100 @ A3	DRAWN BY: PH	DRAWING NUMBER: <b>549/P/02</b>
DATE: OCTOBER 2014		
<b>ANDREW PARKER ASSOCIATES</b> ARCHITECTS, LANDSCAPE AND DESIGN CONSULTANTS STUDIO ONE, THE GREAT BARN, BOWLSTON, VALE OF GLAMORGAN CARDIFF, WALES CF3 6TR Tel / Fax: 01449 781145 E-mail: andy@walespa.com		
<small>THESE DRAWINGS MAY BE SCALED FOR PLANNING PURPOSES ONLY          DO NOT SCALE FROM THIS DRAWING FOR CONSTRUCTION PURPOSES          ALL DIMENSIONS TO BE CHECKED ON SITE          ARCHITECT TO BE NOTIFIED OF ANY DISCREPANCIES IN DIMENSIONS          ALL WORK TO CURRENT BUILDING REGULATIONS STANDARDS          THIS DRAWING IS COPYRIGHT</small>		