

EXISTING FIRST FLOOR

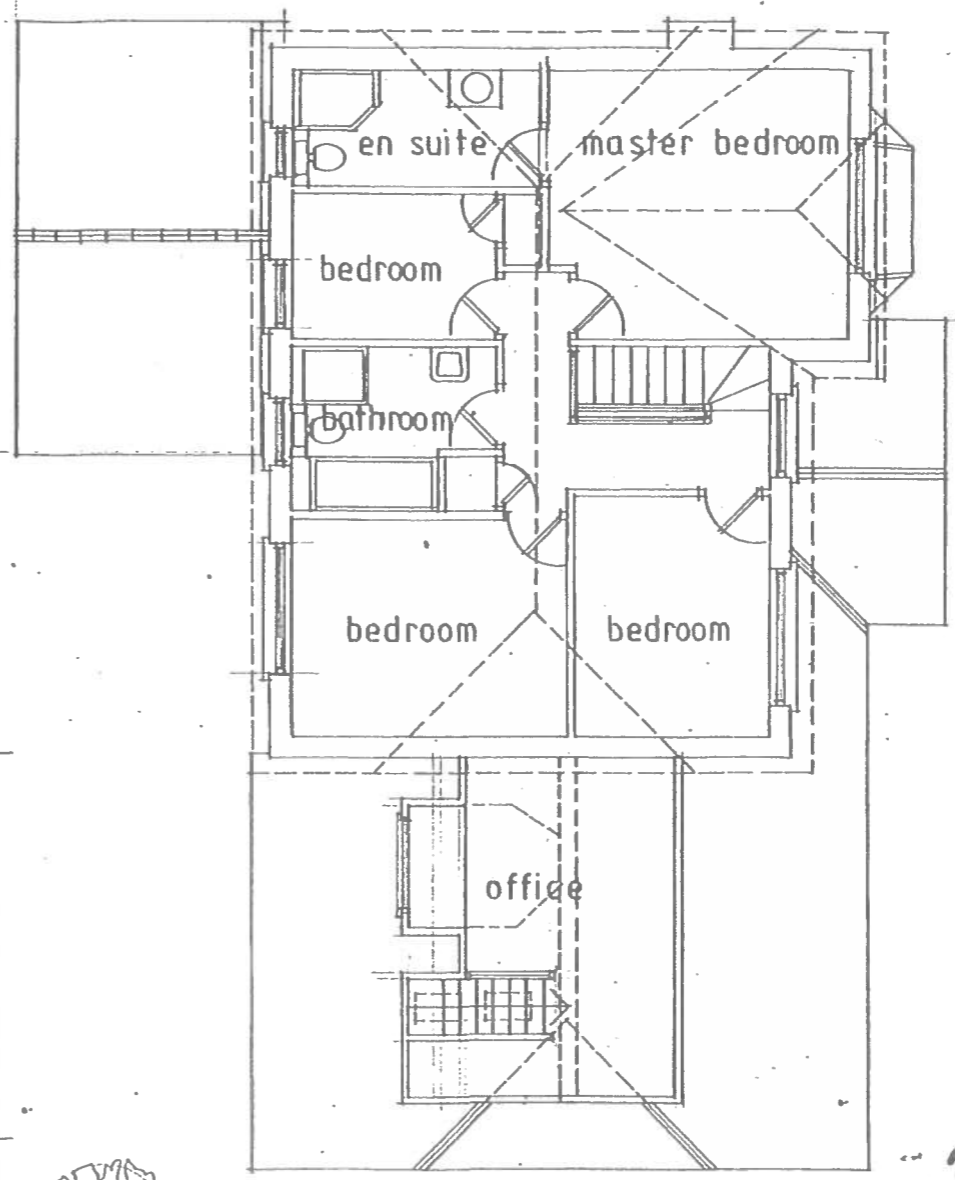

EXISTING FIRST FLOOR

RECEIVED
20 OCT 2014
ENVIRONMENTAL
AND ECONOMIC
REGENERATION

14 01 215 FUL

ADDRESS 13 MALLARDS HAVEN, PENARTH, VALE OF GLAMORGAN JOB TITLE PROPOSED GROUND FLOOR EXTENSION TO FORM KITCHEN AND DORMER ROOF OVER GARAGE TO ENLARGE OFFICE		
DRAWING TITLE EXISTING PLANS		
SCALES: 1:50 @ A1, 1:100 @ A3	DRAWN BY: PH	DRAWING NUMBER: 549/P/01
DATE: OCTOBER 2014		
ANDREW PARKER ASSOCIATES ARCHITECTS, LANDSCAPE AND DESIGN CONSULTANTS STUDIO ONE, THE GREAT BARN, BOWLSTON, VALE OF GLAMORGAN, CARDIFF, WALES CF3 6TR Tel/Fax: 01449 781183 E-mail: andrew@apad.co.uk		
<small> THESE DRAWINGS MAY BE SCALED FOR PLANNING PURPOSES ONLY DO NOT SCALE FROM THIS DRAWING FOR CONSTRUCTION PURPOSES ALL DIMENSIONS TO BE CHECKED ON SITE ARCHITECT TO BE NOTIFIED OF ANY DISCREPANCIES IN DIMENSIONS ALL WORK TO CURRENT BUILDING REGULATION STANDARDS THIS DRAWING IS COPYRIGHT </small>		