

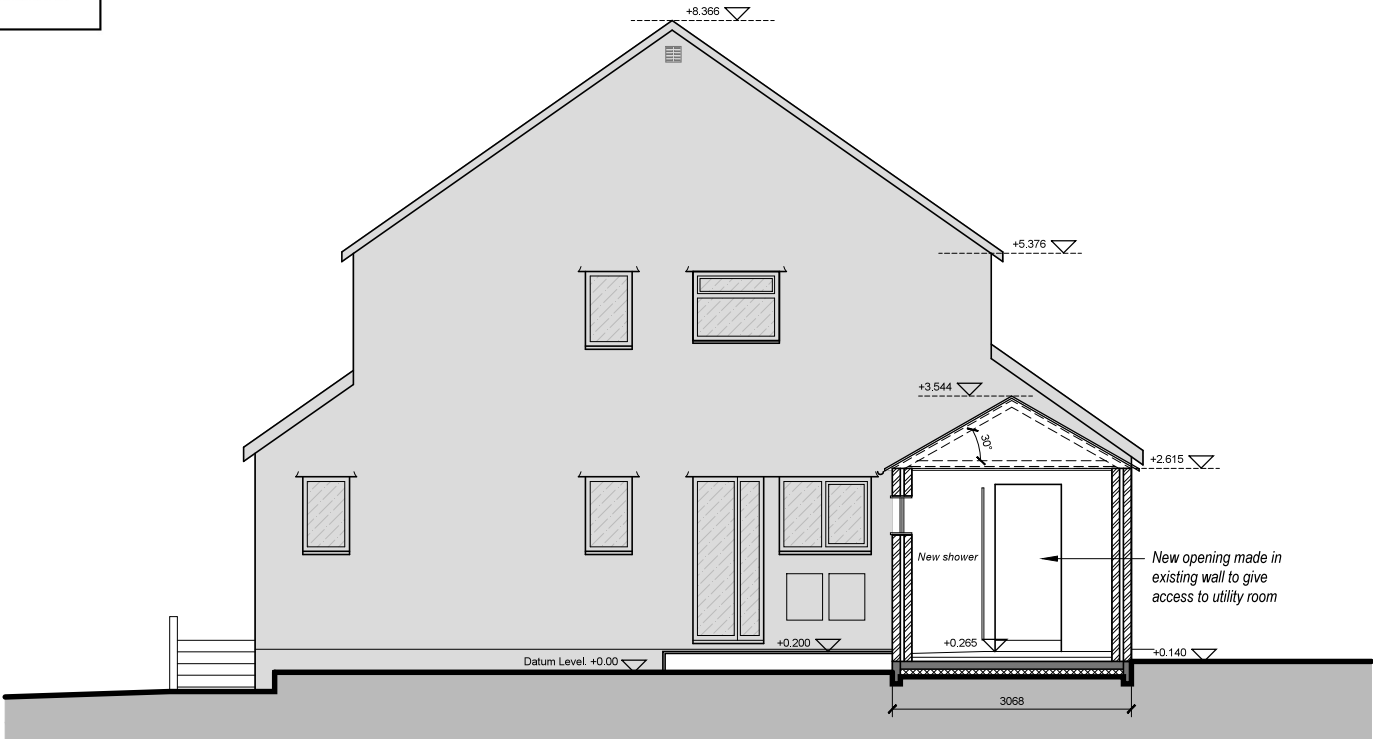

Section AA

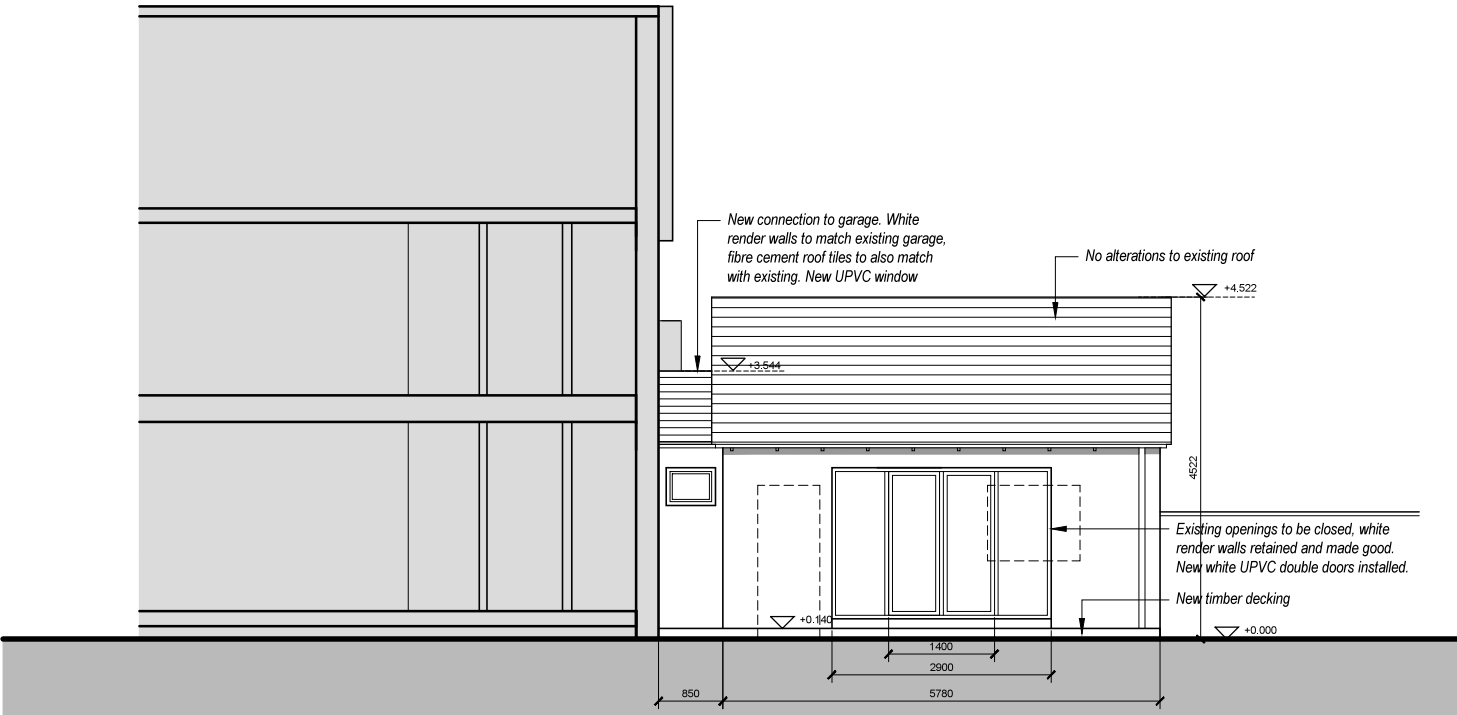

Sections CC



Section BB

 No alterations to existing building

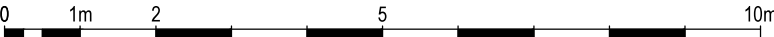

Client: Sharon Simms		
Alterations to Exis. Garage		
119 Westward Rise, Barry, Vale of Glamorgan		
Title: Proposed Sections		
Date 14.10.14	Status Planning	Scale 1:100 @ A3
Dwg No. AL(00)106	Rev.	