

Proposed Ground Floor Plan

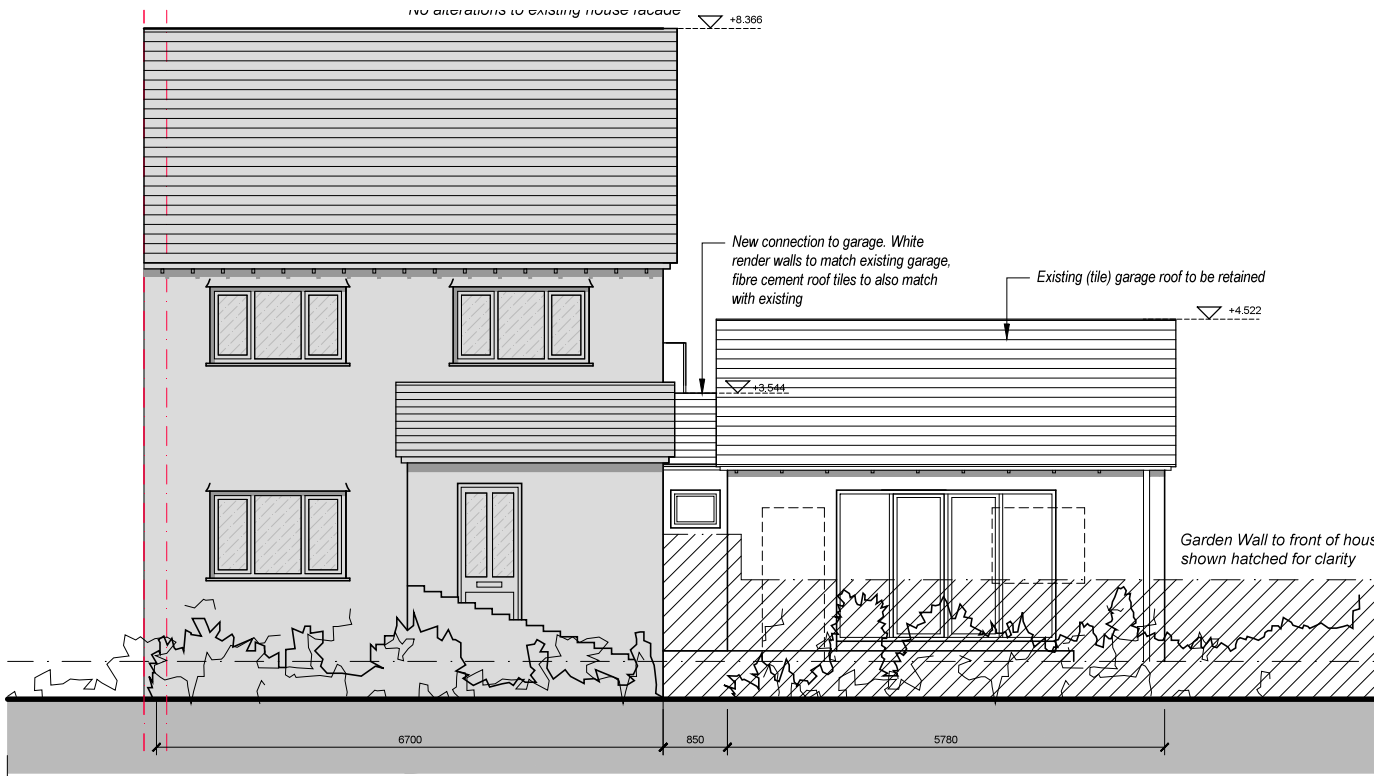

Proposed South-West (Front) Elevation



Proposed North-East (Rear) Elevation



Proposed South-East (Side) Elevation

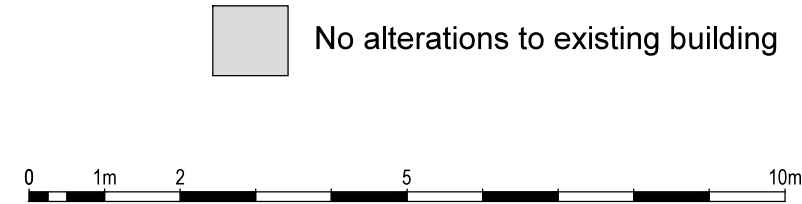

Client:		
Sharon Simms		
Alterations to Exis. Garage		
119 Westward Rise,		
Barry, Vale of Glamorgan		
Title:		
Proposed Plans & Elevations		
Date	Status	Scale
14.10.14	Planning	1:100 @ A3