

Existing Ground Floor Plan

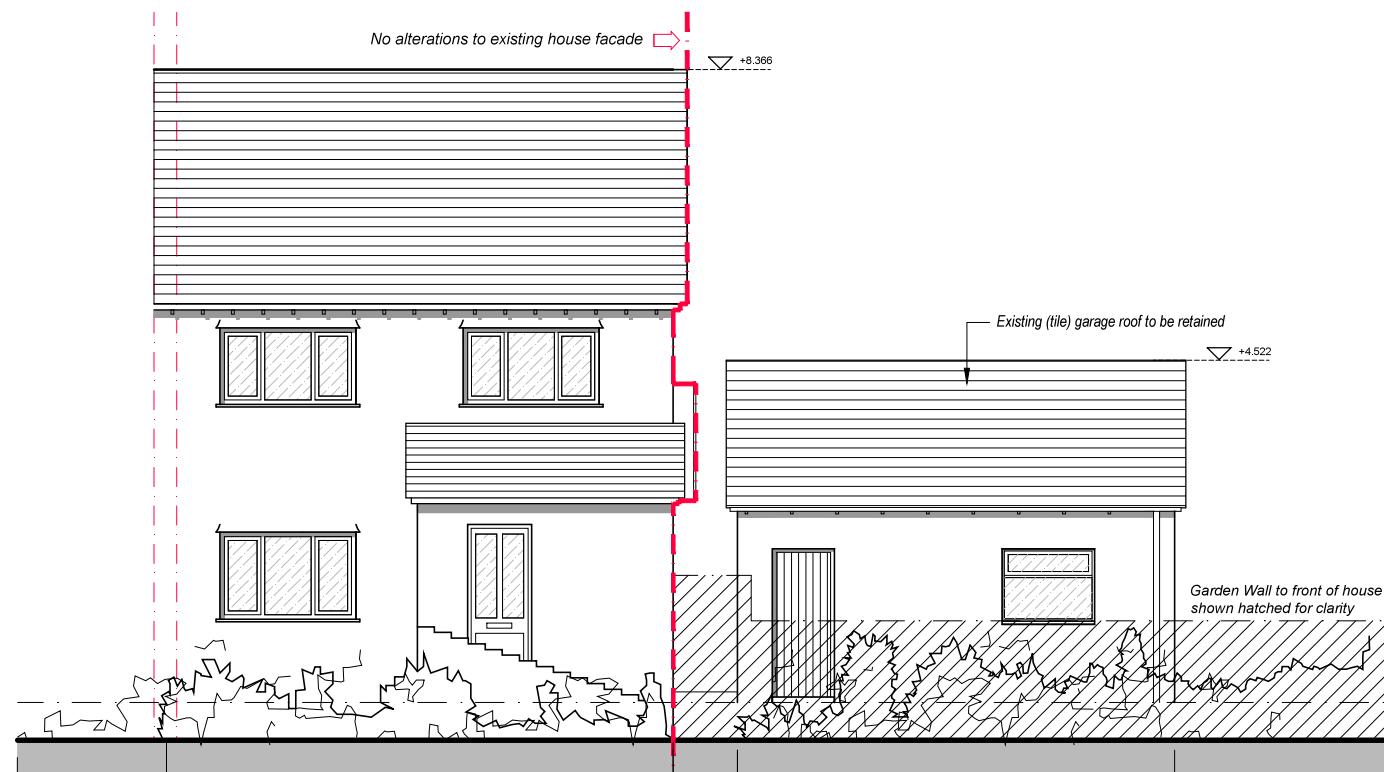

Existing South-West (Front) Elevation



Existing North-East (Rear) Elevation

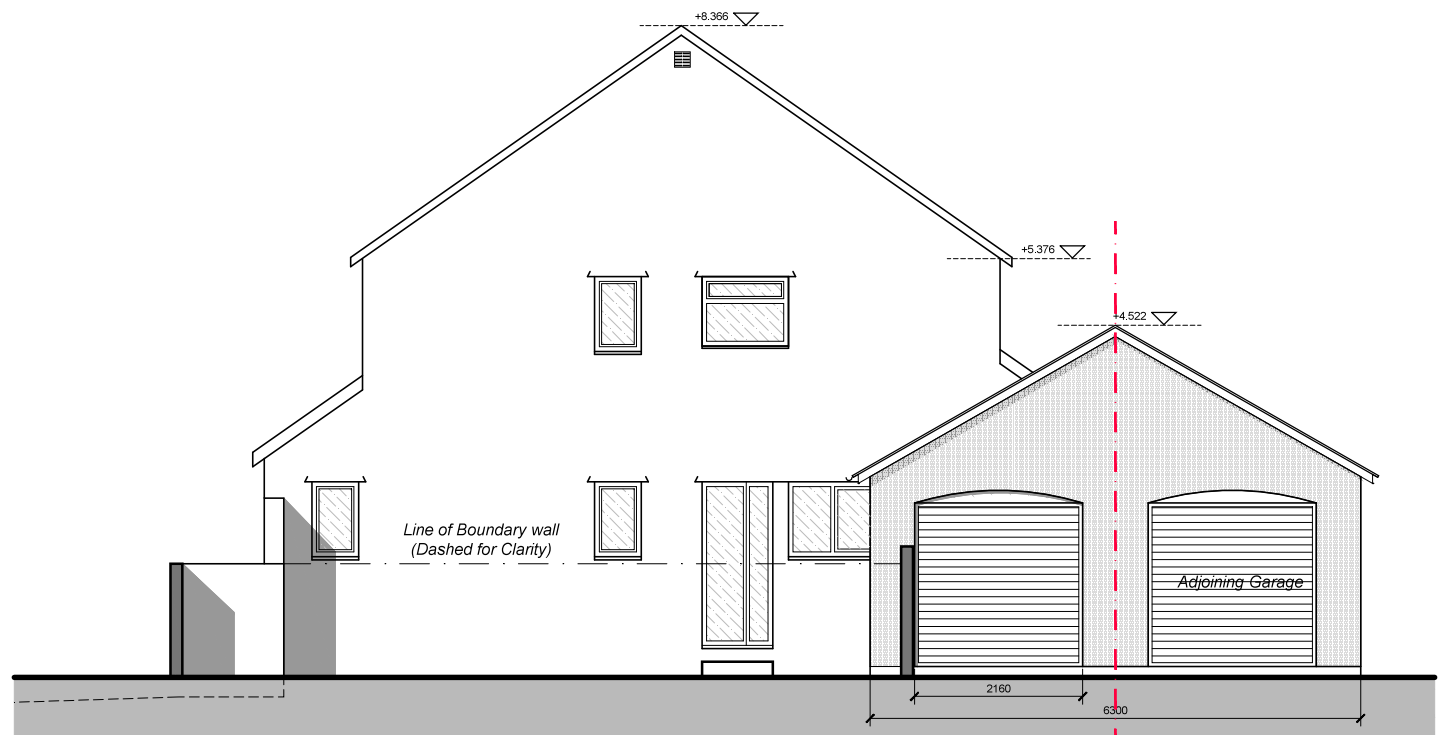

Existing South-East (Side) Elevation

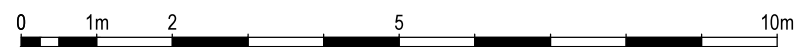

Client:		
Sharon Simms		
Alterations to Exis. Garage		
119 Westward Rise,		
Barry, Vale of Glamorgan		
Title:		
Existing Plans & Elevations		
Date	Status	Scale
14.10.14	Planning	1:100 @ A3