

THE VALE OF
GLAMORGAN COUNCIL
TOWN AND COUNTRY PLANNING ACT 1990
APPROVED
SUBJECT TO COMPLIANCE WITH CONDITIONS (IF ANY)

Date 03/12/14 Drawn *** Check *** Description Garage location amended

Rev. A



rear elevation



r/h side elevation

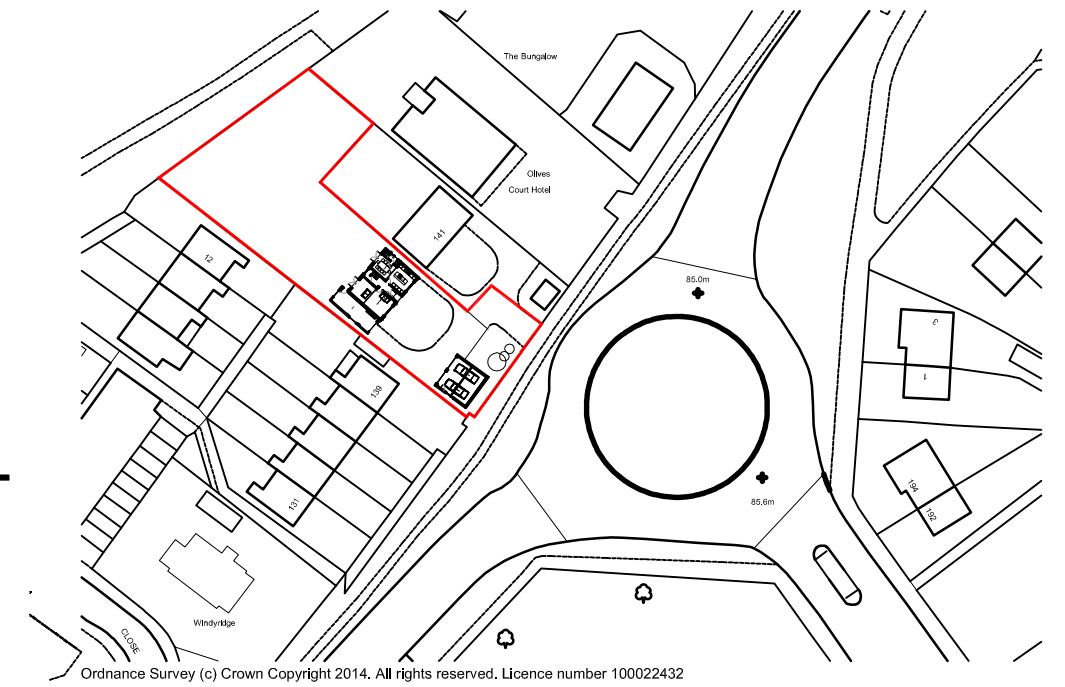

Ordnance Survey (c) Crown Copyright 2014. All rights reserved. Licence number 100022432

site location plan @ 1:1250

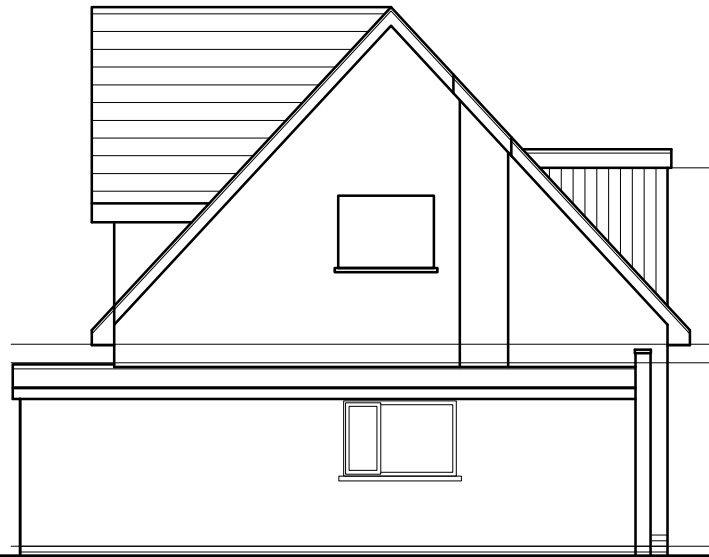

l/h side elevation



front elevation

VALE OF GLAMORGAN
COUNCIL
AMENDED PLANS
RECEIVED Date.....

2014/01210/FUL received 4 December 2014

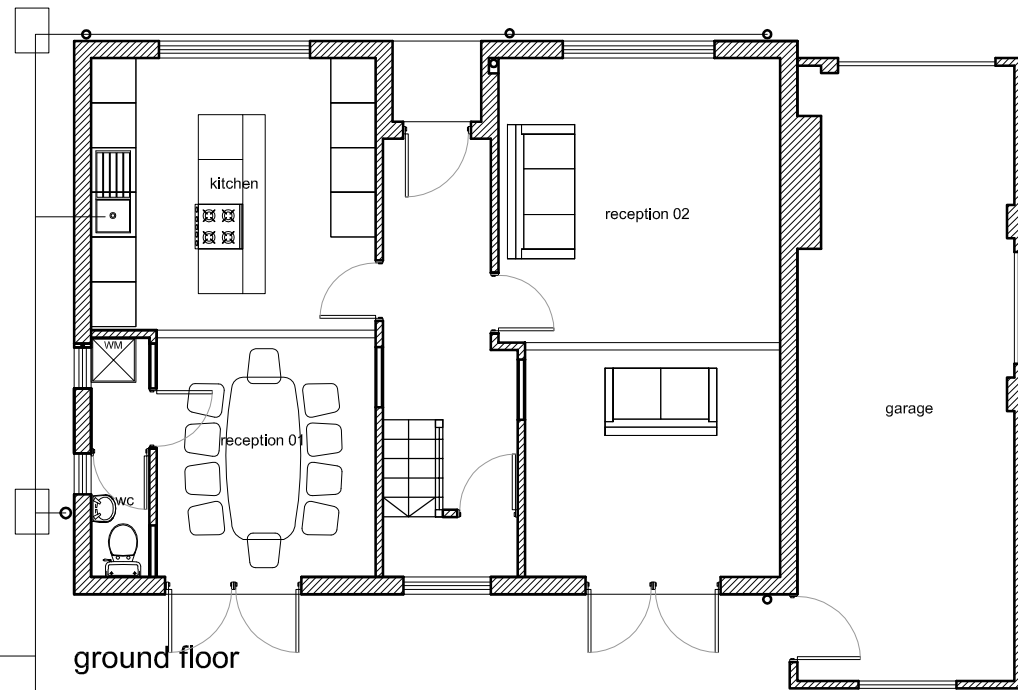

ground floor

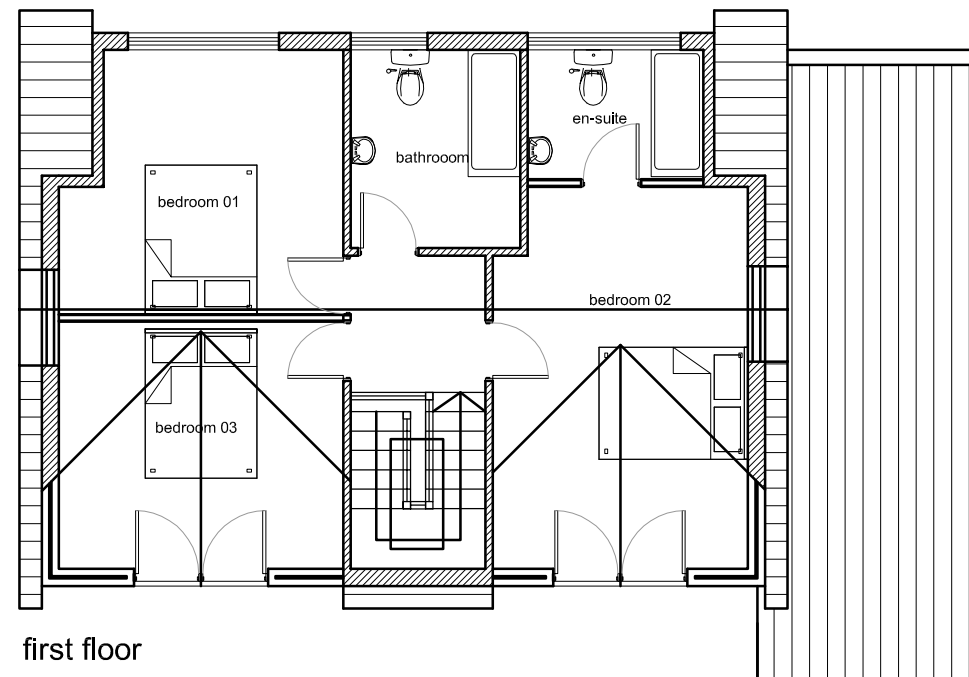

first floor

Proposed Dormer and Alterations 14_063		Job No.	14_063
143 port Road West		Dwg No.	AL(0)02
Barry		Rev.	A
Title Proposed Plans and Elevations			
Date	Drawn	Scale	
09/10/14		1:100 @ A3	

Architects Town planners
Environmental & Urban design

Unit 1A, Compost Business Park,
Fochelle Road, Cardiff, CF24 5HL
www.cjarchitects.co.uk
tel: 029 20452100