

THE VALE OF
GLAMORGAN COUNCIL
TOWN AND COUNTRY PLANNING ACT 1990
APPROVED
SUBJECT TO COMPLIANCE WITH CONDITIONS (IF ANY)

Date: 09/10/14
Drawn: [Signature]
Check: [Signature]
Description: [Signature]

Rev: [Signature]

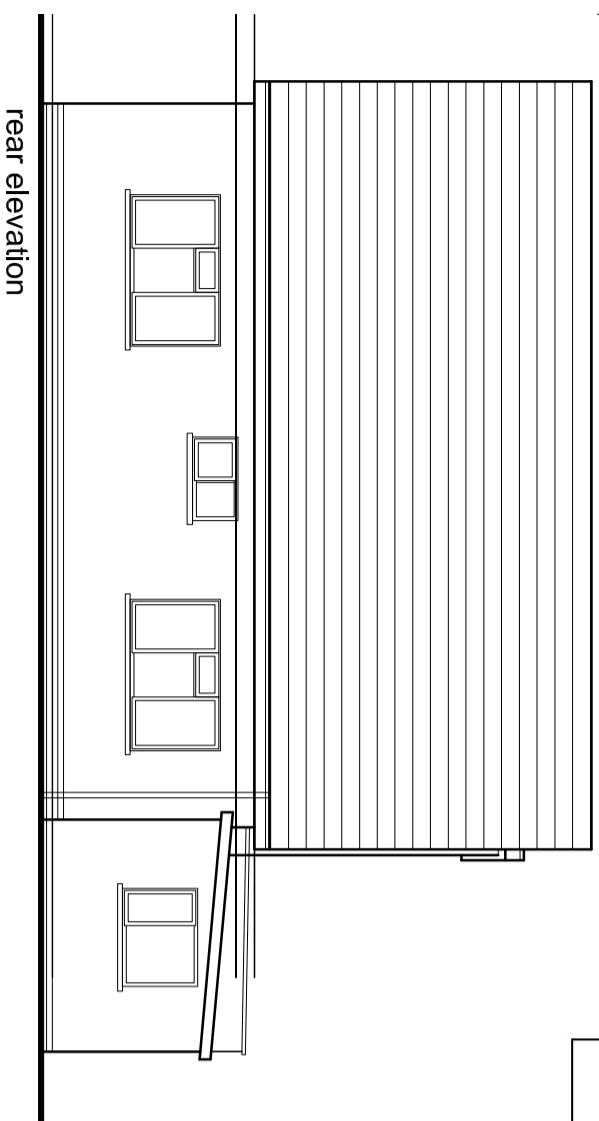

rear elevation

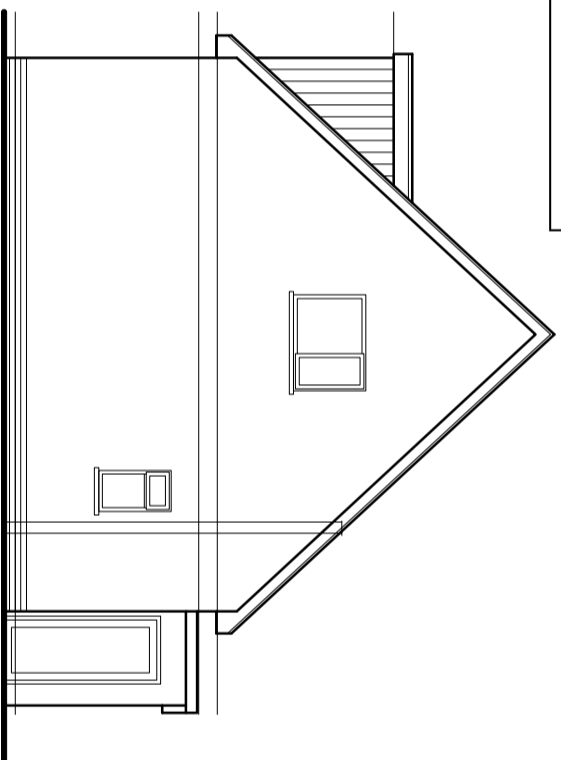

r/h side elevation

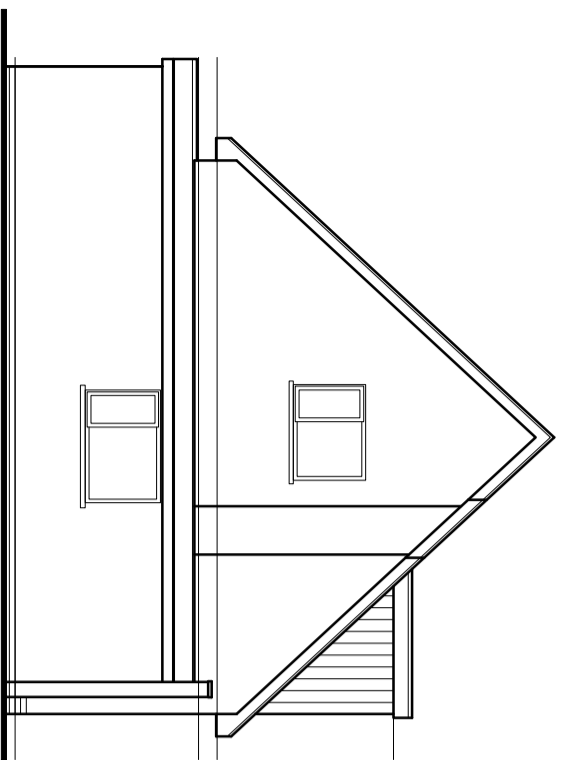

l/h side elevation

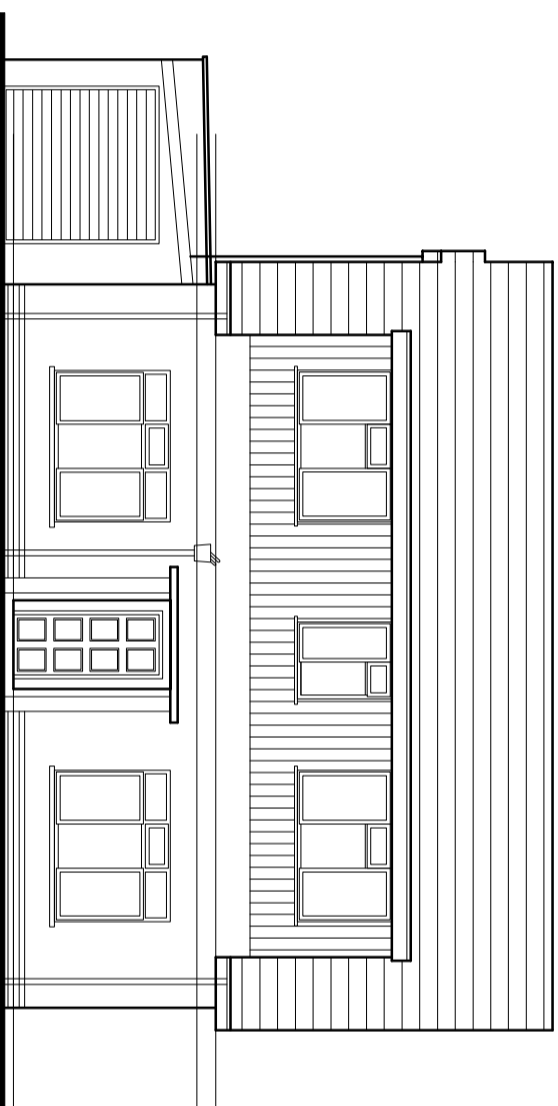

front elevation

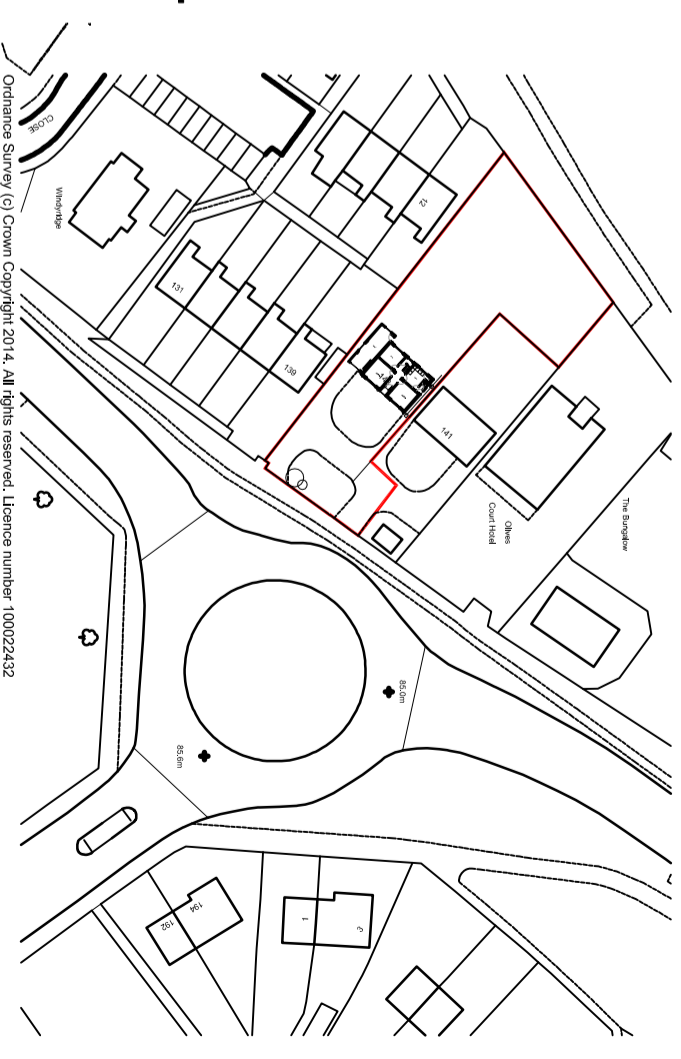

Ordnance Survey (c) Crown Copyright 2014. All rights reserved. Licence number 100022432

site location plan @ 1:1250

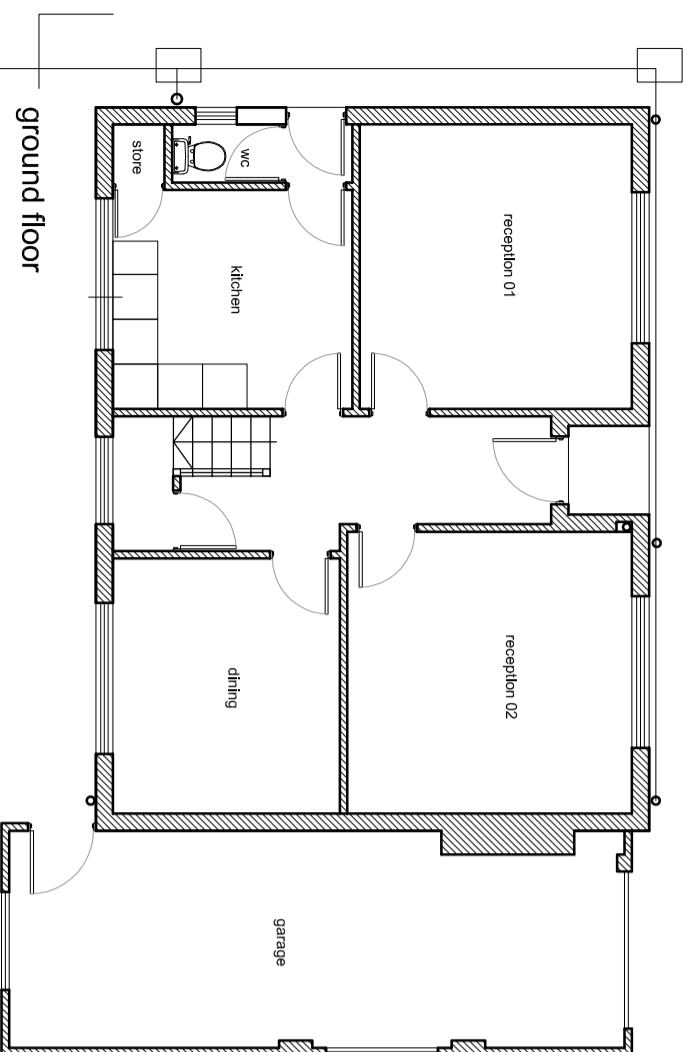

ground floor

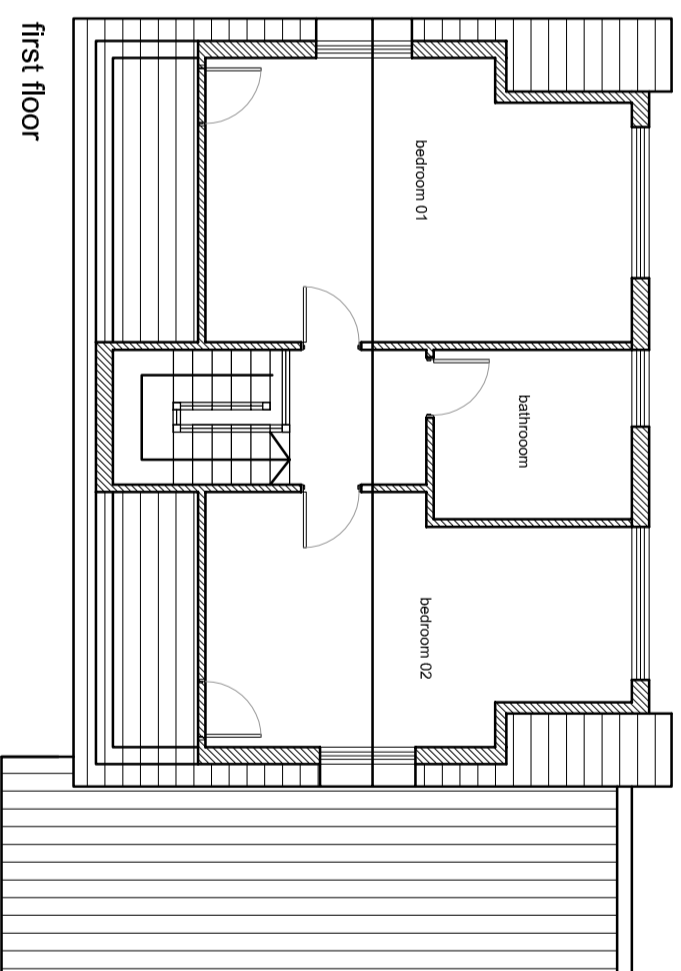

first floor

<p>Job No. AL(0)01</p> <p>Proposed Dormer and Alterations 14_063</p> <p>143 port Road West</p> <p>Barry</p>		<p>Rev. *</p>
<p>Title: Existing Plans and Elevations</p>		<p>Dwg No. AL(0)01</p>
<p>Date: 09/10/14</p>	<p>Drawn:</p>	<p>Scale: 1:100 @ A3</p>
<p>Architects & Town planners Environmental & Urban design</p> <p>Unit 1A, Central Business Park Rudde Road, Cardiff, CF24 5HT www.cjarchitects.co.uk Tel: 02920 2052100</p>		