

④ (Front of Shed)

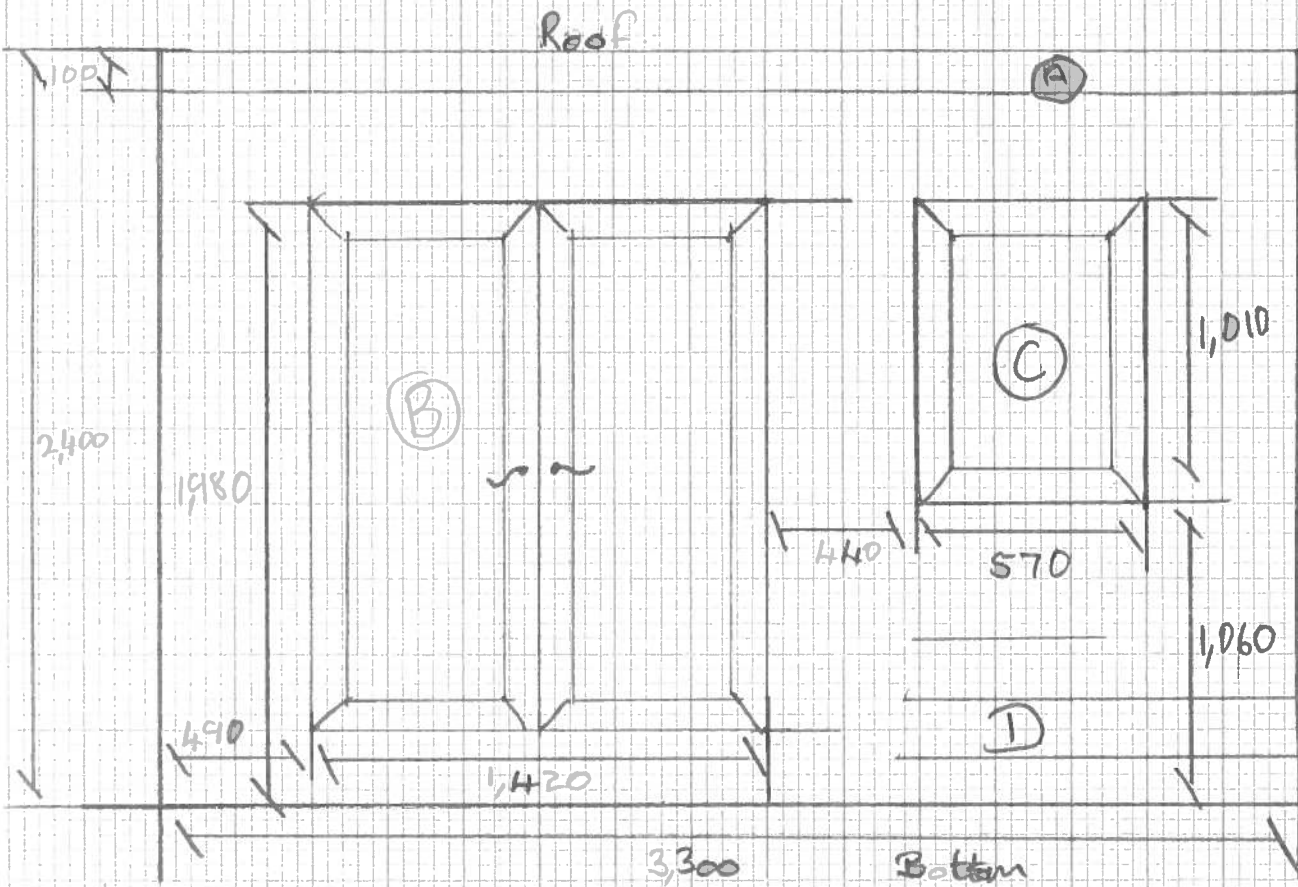

RECEIVED

15 OCT 2014

ENVIRONMENTAL  
LAND ECONOMIC  
REGENERATION

- ① Wood Fascia
- ② PVC Doors
- ③ PVC window
- ④ Ship lap wood.

THE VALE OF  
GLAMORGAN COUNCIL  
TOWN AND COUNTRY PLANNING ACT 1990  
**APPROVED**  
SUBJECT TO COMPLIANCE WITH CONDITIONS (IF ANY)

1401206 FUL