

EXISTING

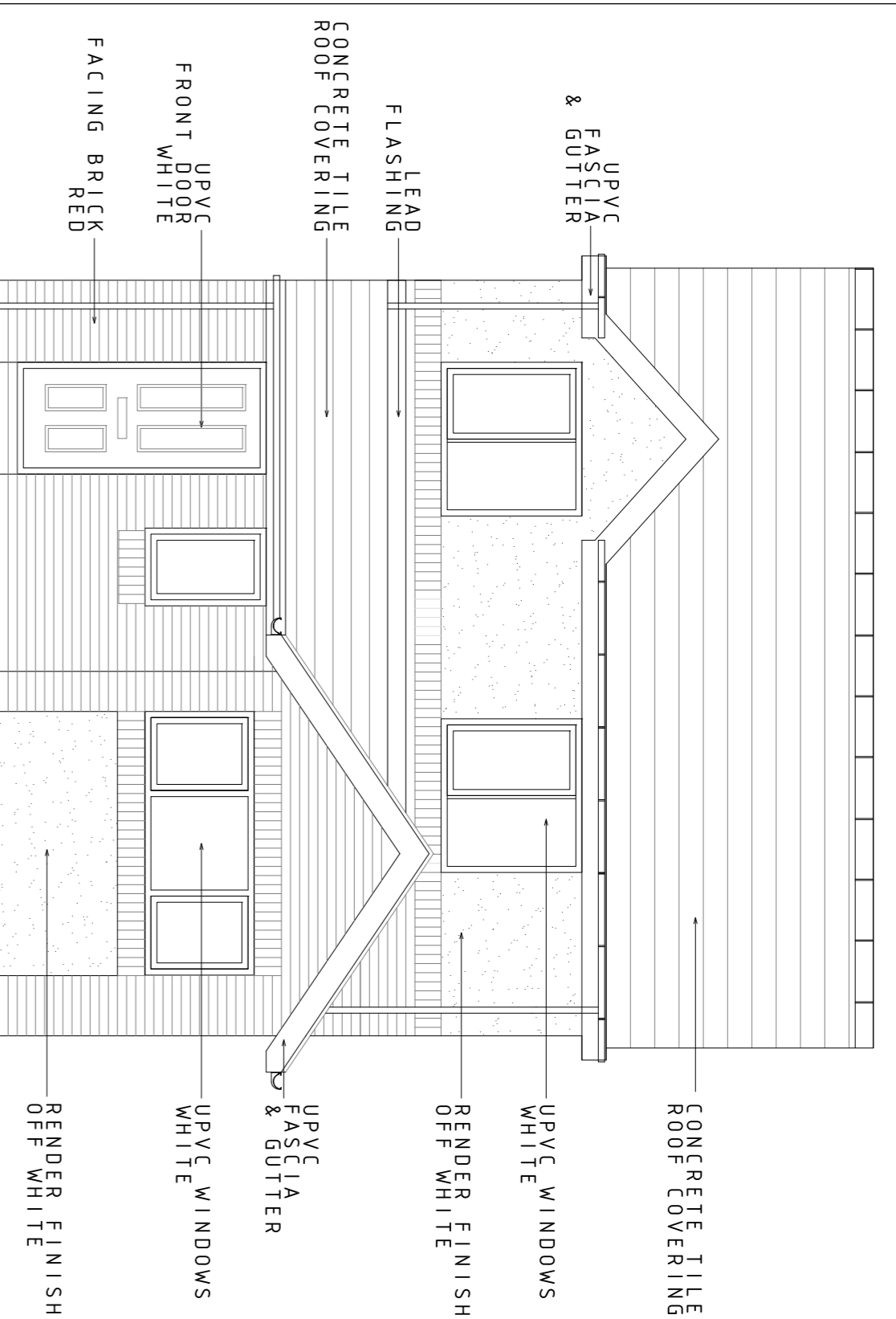

EXISTING FRONT ELEVATION AT 1:50

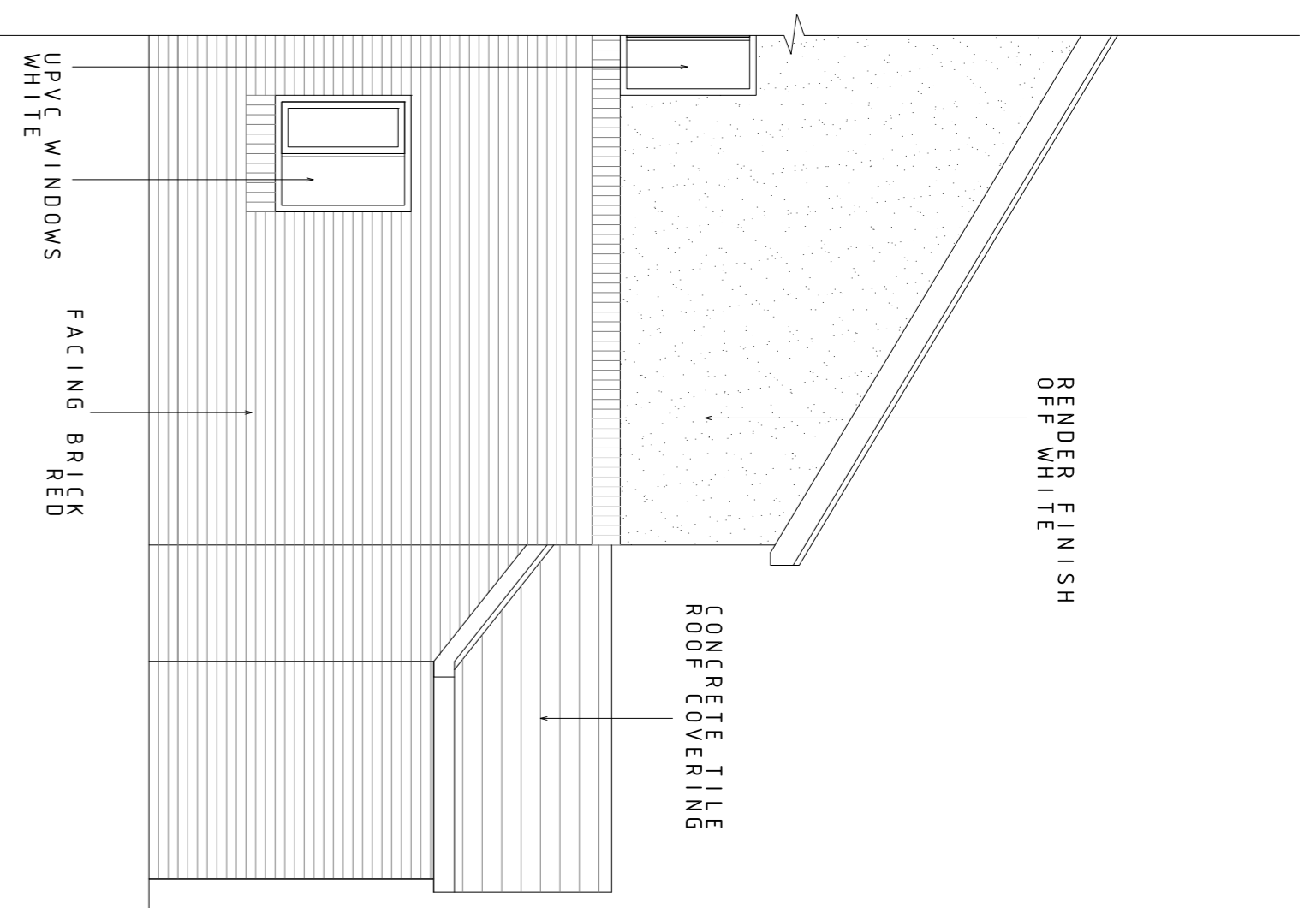

EXISTING SIDE ELEVATION AT 1:50

PROPOSED

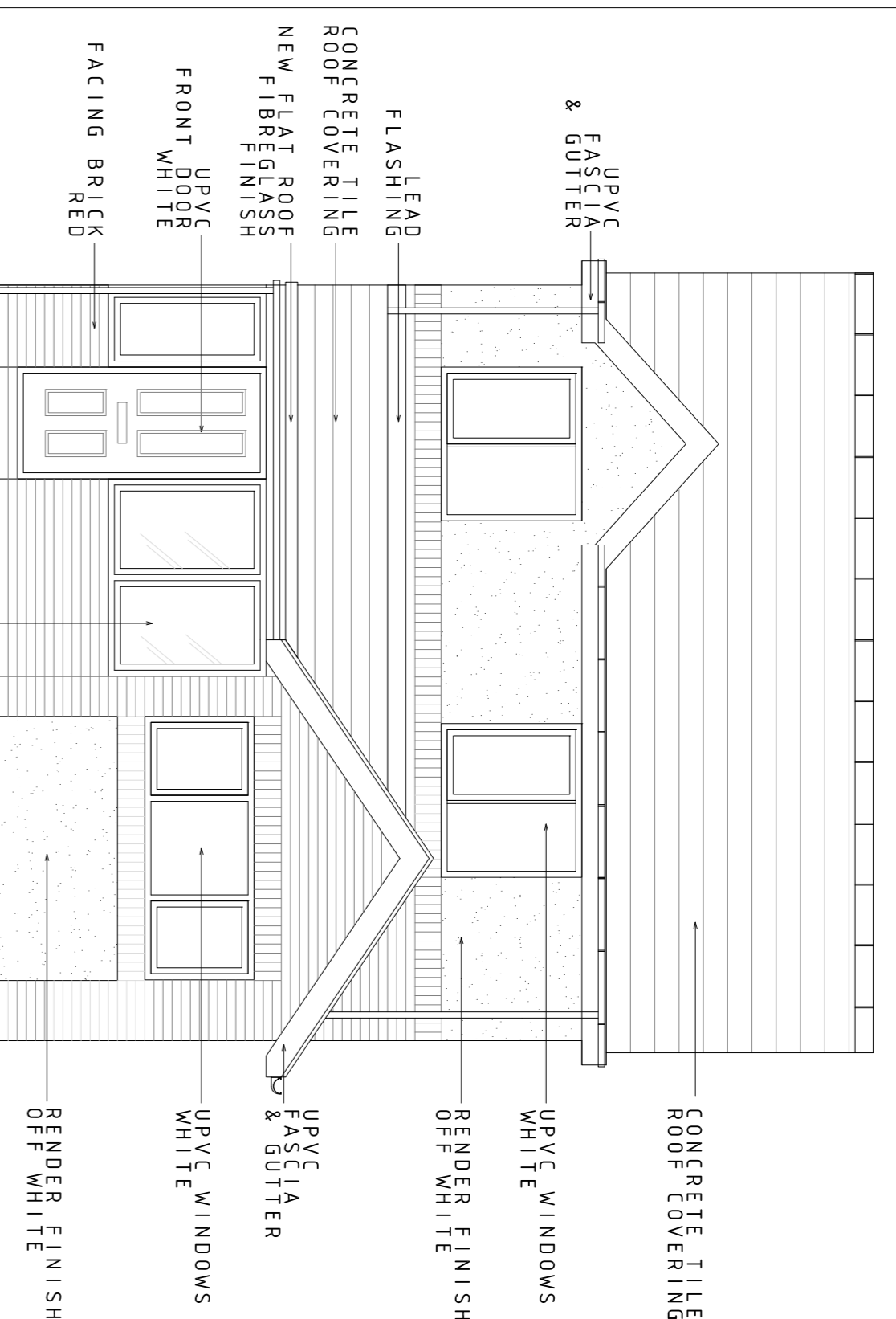

PROPOSED FRONT ELEVATION AT 1:50

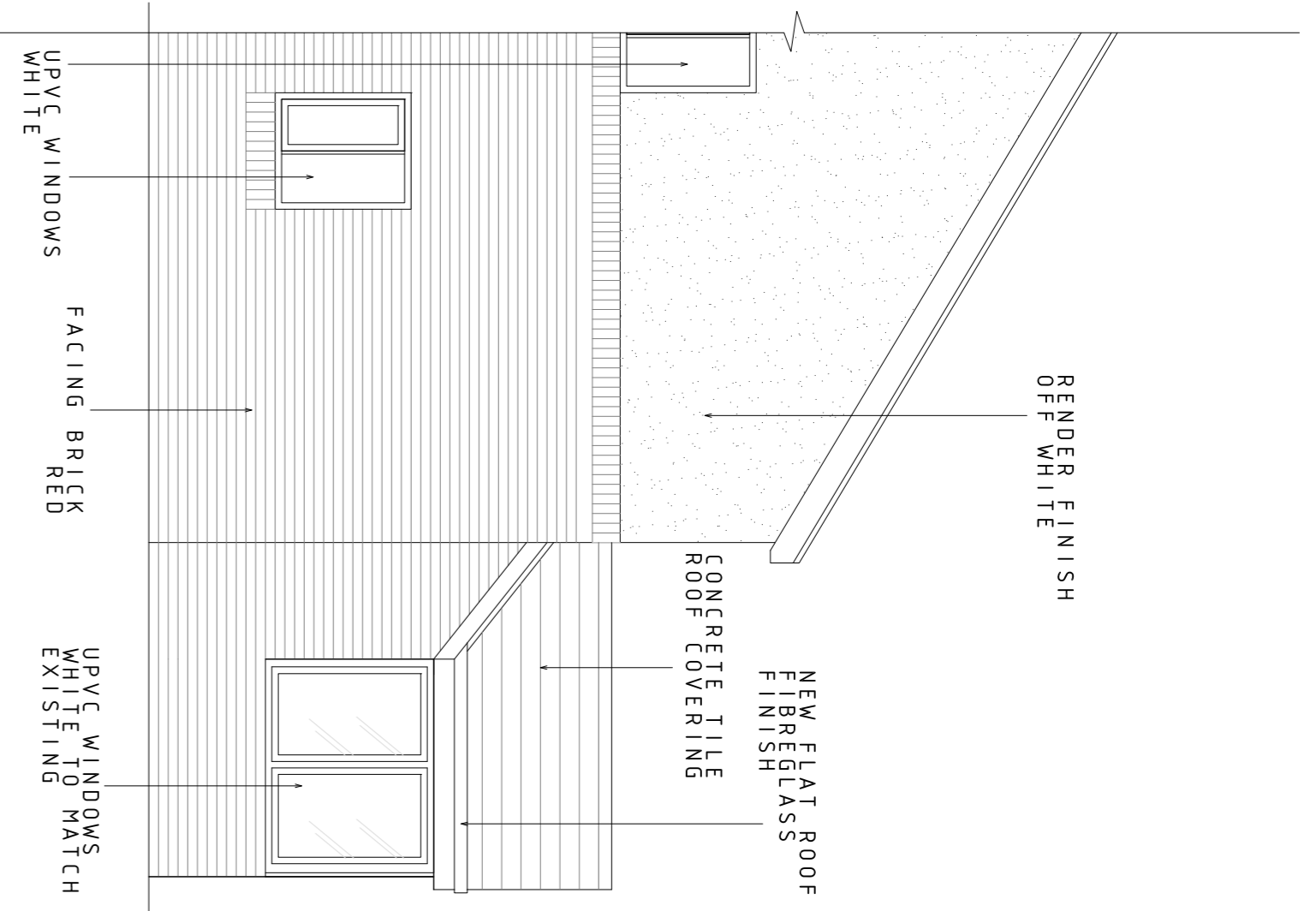

PROPOSED SIDE ELEVATION AT 1:50



NOTES:

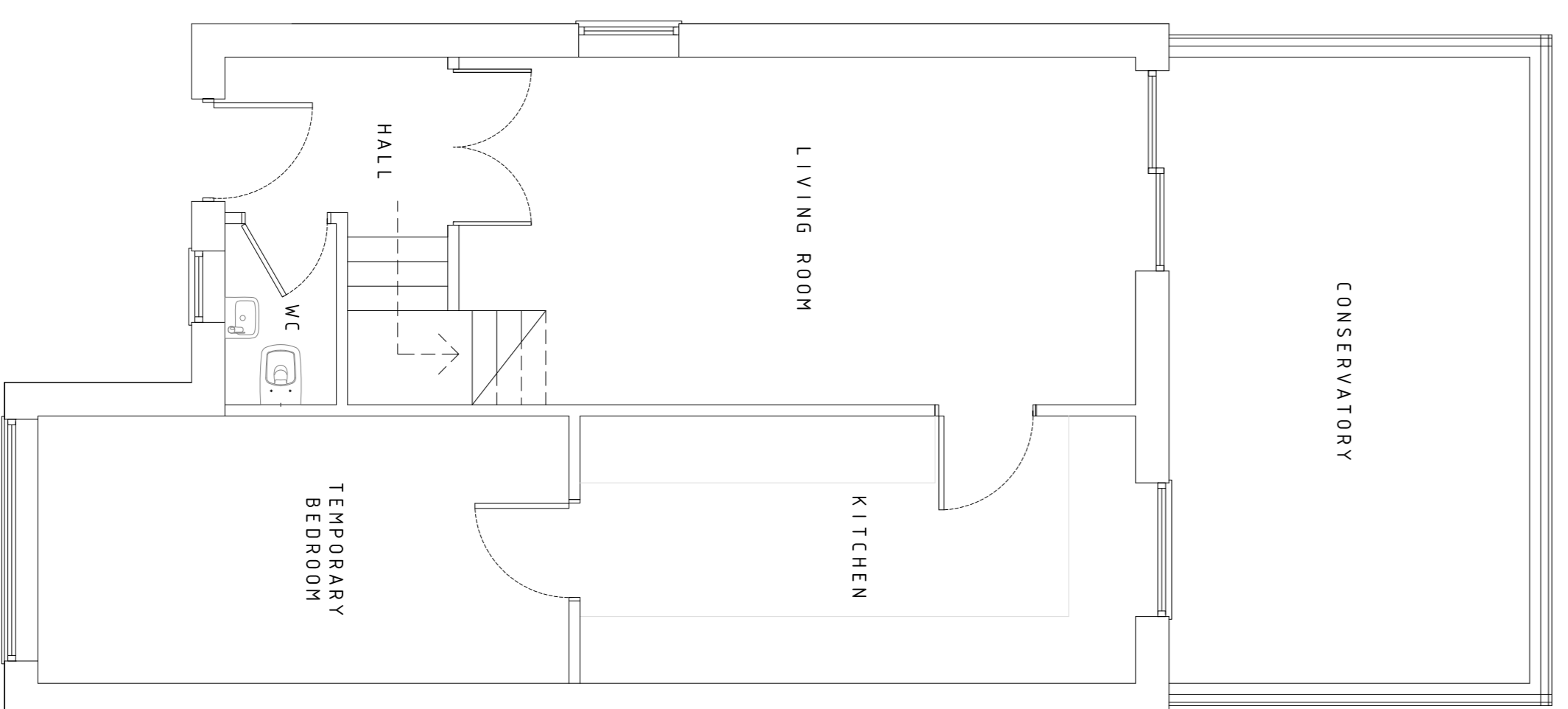

EXISTING GROUND FLOOR PLAN AT 1:50



BLOCK PLAN AT 1:500



BIRDS EYE VIEW NTS

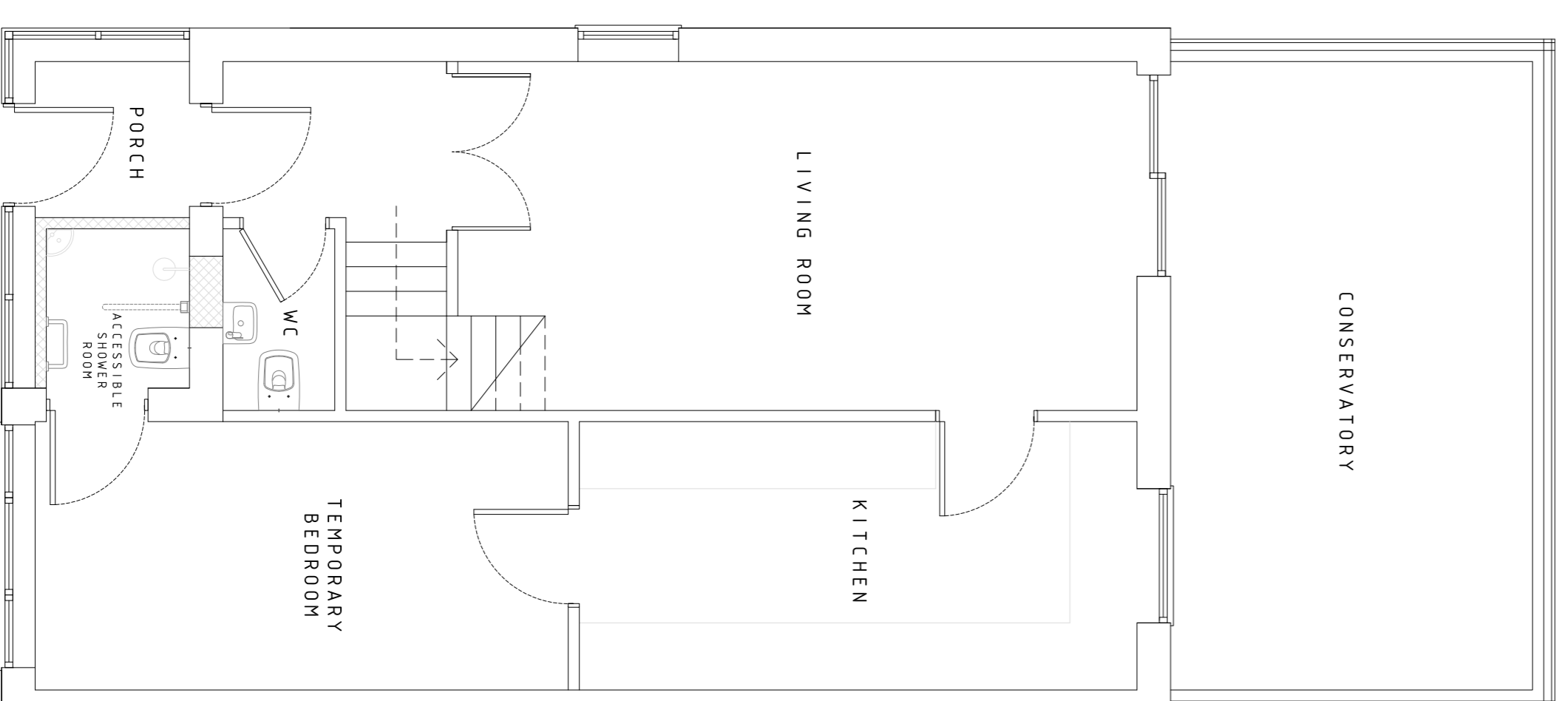

PROPOSED GROUND FLOOR PLAN AT 1:50

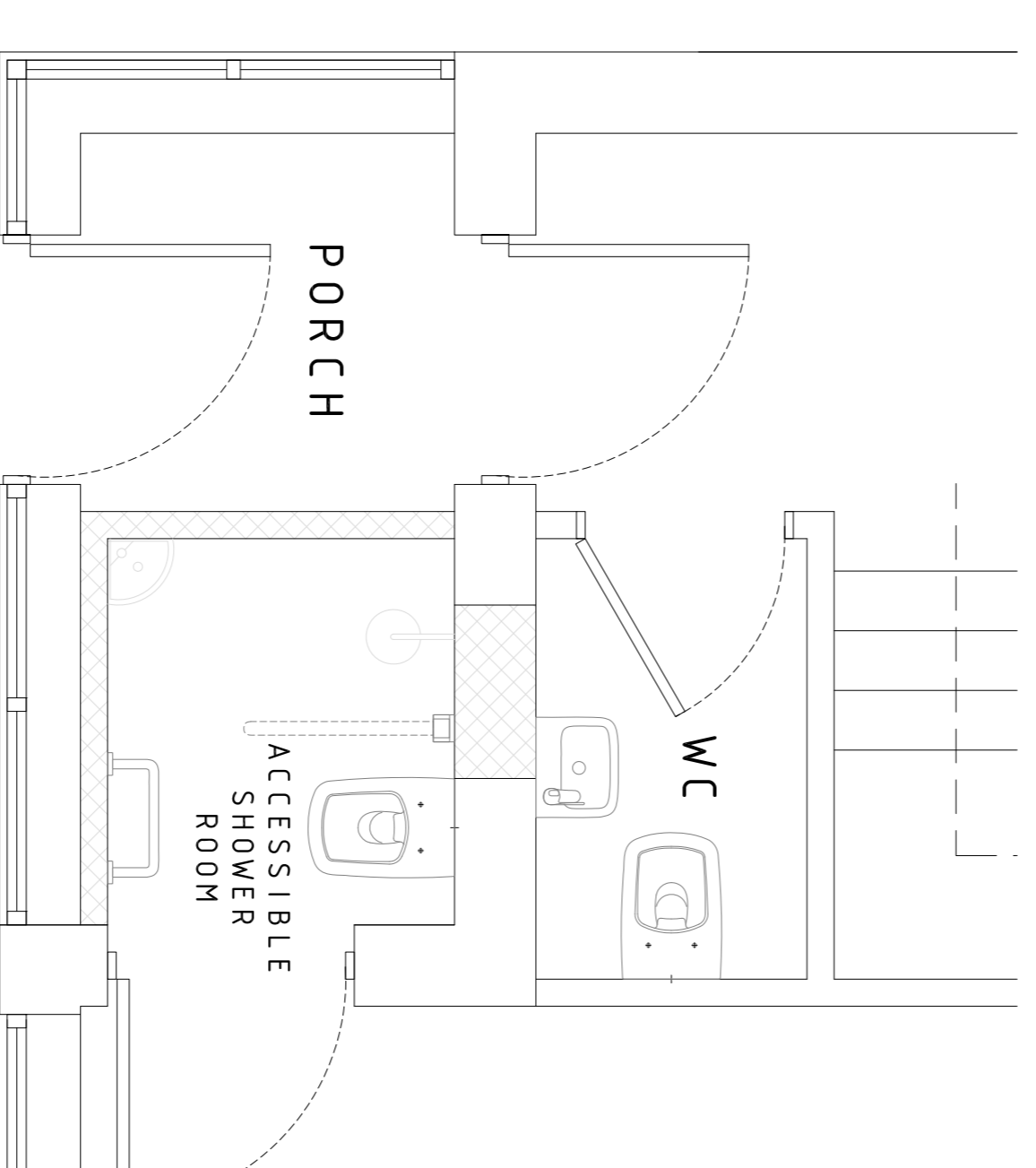

PROPOSED EN-SUITE/SHOWER ROOM FROM GROUND FLOOR TEMPORARY BEDROOM AT 1:25

THE VALE OF GLAMORGAN COUNCIL
TOWN AND COUNTRY PLANNING ACT 1990
APPROVED
SUBJECT TO COMPLIANCE WITH CONDITIONS (IF ANY)

APPROVED

PROJECT: Mr John Simms
Proposed Front Porch Extension
126 Greenacres, Barry, Vale of Glamorgan, CF89 2FN
STATUS: PLANNING

DATE: OCT 2014
SCALE @ A1: 1:50

DRAWINGS: PR401
DO NOT SCALE FROM THIS DRAWING. CONTACT ALL APPLICANT MEMBERS BEFORE ANY WORK IS COMBID OUT.